EL RECUERDO

1948

Lots of Luck

Jerry Jansen

To a swell guy!
Stanley Smith
'50

I love you
FROM ERIC CAMILLO

Lots of luck Camillo
we've had a swell time
in tennis and you're a
pretty contented later
in the book.

Good luck to
a swell guy from a
better one
James
Lopez

The best of everything to a real
gone Joe. May you have the
best of everything in your
coming years. C. A. B. W. Take
it easy & don't get into any
trouble after I'm gone.

Lorin Ortega

EL RECUERDO

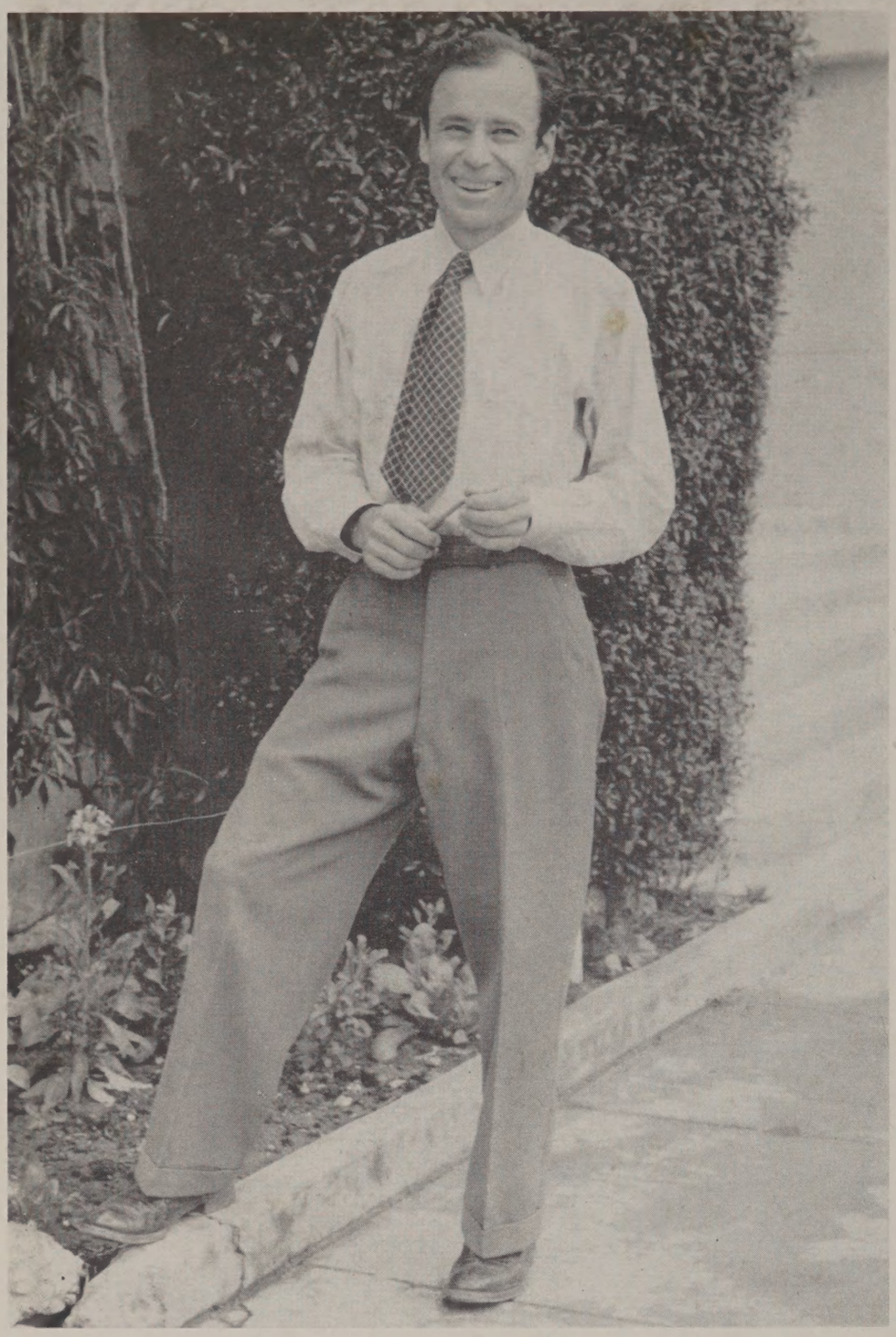

DEDICATION

The annual staff takes pride in dedicating the 1948 El Recuerdo to Mr. John S. Cornelius, the senior class counselor. Our own Mr. Corny has that ability which so few possess, and which has been a help and inspiration to this year's senior class: the ability to smile when others have no smile, to advise when others merely pass judgment.

FOREWORD

Amidst the hurry, trouble and chaos of our present world, we take you back through centuries, into the past, when cavemen and monsters, we fancy, basked in the sun or hid from the rain in simple fashion and had no enemies mightier than the elements.

MR. LEWIS F. SMITH
Principal

An institution like Grossmont needs careful planning and leadership, these important factors have been supplied by our fine principal, Mr. Smith. He is a friend of all who know him and an inspiration to us all.

BOARD OF TRUSTEES

Lewis F. Smith, Principal; Conrad Cooper; Irma Sears; Harold G. Hughes; Charles A. Foster; Rexford A. Hall; Claude A. Beagle; Lester A. Freeman.

The many activities of our ever able Vice-Principal, Harold G. Hughes, include the details of school administration which vary from conferences with the architect of our new building to the budget for our next year's scratch paper.

HAROLD G. HUGHES

MR. JOHN CORNELIUS
Senior Counselor

The seniors owe a large vote of thanks to their helpful counselor Mr. Cornelius in making their last year at dear G.U.H.S. an enjoyable and profitable one.

MISS ETHEL I. PROSSER
Junior Counselor

The example Miss Prosser sets for all of us is one of cheerfulness and efficiency. She is always ready to help out those who come to her. Miss Prosser is Dean of Women and cooperation seems to be the motto she goes by in her daily work.

MR. HART

Mr. Hart has to be a perfect cross between a cave-man and a bobby-soxer this year, as all the jobs seem to fall on him. He is not only the sophomore counselor but also the Director of all the counseling, in charge of the veterans program, the vocational career conference, and the testing program.

MISS ELIZABETH PETERS
Freshmen Counselor

The frosh got off to a good beginning this year with the guidance of their very capable counselor, Miss Peters. This is the first year of counseling for Miss Peters and all the frosh will agree she has made a success of it.

NURSES

Do you have any aches or pains of any kind? If you do you can always find relief from your ailments in the quiet and efficiently run nurse's ofice. Mrs. Eddie S. Parvin is the Senior nurse in charge and Mrs. Sylvia Anne Chambers is her helper.

MRS. NEWELL

Bobby-soxers or stone-agers, girls are always losing things. In the girl's P.E. department the reliable Mrs. Newell is the person that keeps track of the girl's belongings and finds their lost articles.

OFFICE STAFF

The office staff is an efficient unit of hard working secretaries, receptionist, bookkeepers, and question answerers. They keep bulletins out, grades recorded, telephones answered, money straight, attendance records, and millions of other jobs that keep our school running with the wheels of progress.

CUSTODIANS

Custodians have a large job keeping the grounds of Grosmont clear of dinosaur bones and other fossils. Their work never ends and you'll never see any of these men loafing.

BUS DRIVERS

Riding dinosaurs to school has become old fashioned even with us so we had to turn to the more modern method of transportation . . . buses! The buses are driven by the ex-dinosaur jockeys so we always get to school on time!

CAFETERIA

Will you have some dinosaur meat, or say, sabre candy? If you do, just walk up to the cafeteria where the courteous employees will serve you anything in the line of "chow."

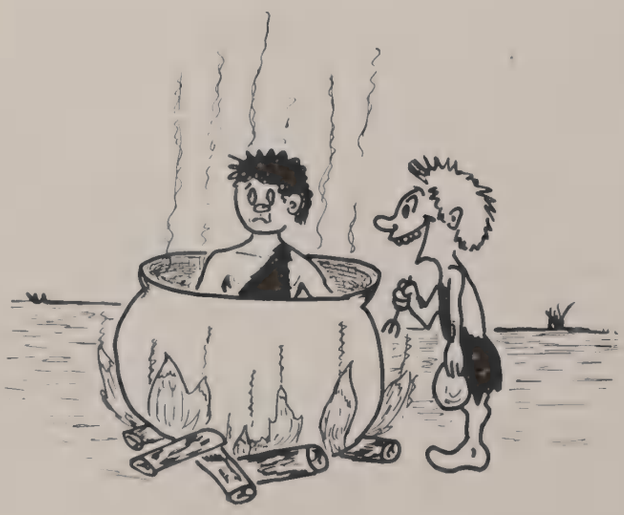

STUDENT HELPERS

GROSSMONT UNION HIGH SCHOOL
PARK HERE
DRIVE CAREFULLY PLEASE
Mae

FOR SCI

STUDENT GOVERNMENT

BILL CLARK

Successful leadership of all A.S.B. activities is the responsibility of our congenial Student Body President, Bill Clark. He very ably administers on all problems arising before the Commission.

ANNE GEIBERGER

The office of Commissioner of Finance involves much work and responsibility. In supervising all A.S.B. expenses, including those of clubs, and keeping accurate records of these, Anne Geiberger has proved herself an indespensible member of the Commission.

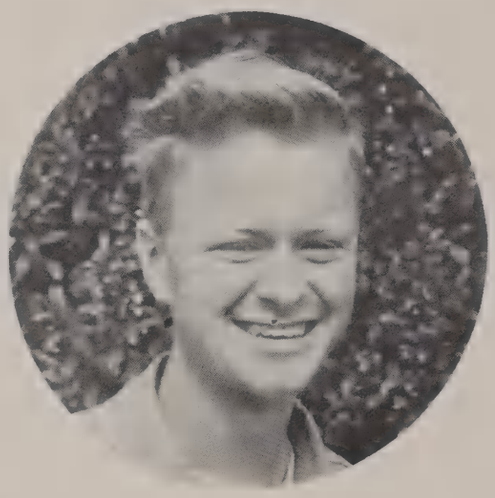

DONALD NYRE

As Commissioner of Cultural Affairs, Don took upon his shoulders perhaps one of the most difficult positions on the commission, that of planning assemblies. Ample proof of his efficiency were the many fine assemblies which the student body witnessed throughout the year. Other duties also included drawing up the calendar of events for the school year and aiding with Alumni Day.

LOUIE LICHTY

In charge of all A.S.B. dances and elections and superviser of the G.S.C. is Louie Lichty, our very efficient Commissioner of Welfare. The successful administration of these and many other school activities are due to Louie's careful planning.

RAY GASTIL

Ray is largely responsible for the democratic and smooth-running mechanism which makes up our Student Council. As commissioner of Co-ordinated Activities, he has handled the many drives, which included the Red Cross, March of Dimes, Milk Fund, Clothes for Europe, the Navahoes, and the Blind, with the utmost competence and efficiency which has produced excellent results.

MARY ANN HARTMAN

As Commissioner of Publicity, Mary Ann had to discharge many varied duties. Her main line of work was to publicize all activities sponsored by the A.S.B. She gave help-worthy advice to any club wishing to publicize any activity. Her job also required of her that she tabulate the Circle "G" points.

JIM HASLAM

The supervision of athletic events and the ordering of letters and awards made up but a few of the tasks of the commissioner of Athletics. One of his biggest problems was to arrange seating capacity for the enormous crowds which attended all the athletic events. "Lum's" unperturbed and speedy manner of handling difficult situations commanded respect from everyone who worked with him.

TICKET SUPERVISOR AND ASSISTANT

Thomas De Reimer is assisted by Dave Ramirez as Supervisor in charge of ordering and selling tickets for all games.

HISTORIAN

Edith Clark is our very excellent A.S.B. Historian, who has charge of keeping a permanent record of all 1947 and '48 A.S.B. activities.

CLERK

The A.S.B. clerk, Betty Proctor is our very capable jack-of-all-trades. She is the last word in efficiency.

TICKETS SQUAD

M. Owens, C. Walters, S. Longman, N. Mathison, T. De Riemer, D. Rameriz and D. Leptich.

STUDENT COUNCIL

The student council strives to let the common student in on the workings of the commission and all the important doings around school. Bill Davis headed the council and he was assisted by an efficient cabinet and reliable representation from each class room.

BEAR
BUST

Speech

M. Harrigan, Treas.; B. Terry,, Sec.; Miss E. Prosser; S. Layman, V. Pres.; M. Foster, Pres.; S Steen; J Peters; J. Mielke; C. Chaffee; M. O'Rourke; V. Cox.

M. Foster

GIRLS' LEAGUE

Led by its president, Maizie Foster, the Girls' League was kept diligently industrious, planning many worthwhile activities such as: the annual Facul-Tea and Christmas Giving, contest to obtain a Grossmont Emblem, a school picnic, the Junior-Senior, and Freshmen-Sophomore Slumber Parties, and a Pot Luck Dinner.

L. Wessels

BOYS' FEDERATION

The 1948 "model" of the Boys' Federation has been perhaps the most active and best organized Federation Grossmont has had in many a year. Activities for the year have included decoration of the goal posts at all football games, supervision of hall guards, the Autumn Prom, Christmas Giving, and a Boys' Federation assembly.

D. Diamond, Treas.; L. Wessels, Pres; L. Ortega, Sec; P. May, V. Pres.; B. Davis; J. DiMatteo; M. Donahue; B. Nicholason.

FIRST SEMESTER

T. Purdy; H. Ford; J. Gould; C. Chaffee; I. Shaw; D. Hickather; B. West
P. Griffin.

M. Burrell

GROSSMONT STUDENT COURT

The Student Court made decided progress this year in reorganization of the new interest in the court procedure and in promoting part of the student body. The court was headed by Helen Ford MacMullin as first semester judge and Molly Burrell leading the second semester board.

H. McMullin

SECOND SEMESTER

S. Layman; M. Burrell; S. Keller; N. Rices; B. Beagle; P. May; E. Busch.

C L A S S E S

ERIC CAMILLO

JOE BROOKS, Pres.

SENIORS

The class of '48 came through a truly triumphant year for the Foothillers with literally flying colors. Proving to be one of Grossmont's most alert and active classes, the mighty seniors sponsored such activities as the Alumni Homecoming Dance in cooperation with the Alumni Association, the "Senior-Only" Valentine Dance, the traditional selling of sweaters, ordering of caps and gowns, announcements, planning Ditch Day, Baccalaureate, and graduation.

G. Braun, Adviser; M. Sinclair, Adviser; G. Chubb, Treas. J. Donahue, Sec.; R. Mackay, V. Pres.; J. Brooks, Pres.

Ditch Day
Committee

Sweater
Committee

Cap and Gown
Committee

Announcement
Committee

ACORD, CHARLOTTE—"Charlie" was in the dancing club 1, . . . Red Cross 2, . . . C.S.F. 1, 2, 3, 4, . . . Vice-Pres. 4, . . . Life Member . . . Art club 3, 4, . . . Daisy chain 3, . . . Tri-Y 4, . . . annual staff 3, 4, . . Very efficient co-editor 4, . . G.A.A. 1, 2, 3, 4. . . . Secy.-Treas. 3, . . . Prom Committee 3, . . . Girls' League committee member 2, Decoration committee chairman 3 . . . Plans to go to college.

ALDRIDGE, DORIS LA JUNE—Doris transferred here from La Jolla high school in her sophomore year and has majored in business. She plans on making a career of being an efficient little housewife.

ALLEN, DAVID—Dave is a veteran of the Coast Guard . . . At Grossmont he was on the ticket squad . . . majored in English . . . plans for the future are to attend law college.

ALTSHULER, Ruth—This ever smiling girl's nickname is Ruthie . . . Girls' League . . . Decoration Committee 3, . . . Girls' League Social Committee 4, . . . Pan American Club 1, . . . pageant 4, . . . majored in English . . . plan sfor the future are to go to college.

ANDERSON, LOUIS—Answers to the nickname of Andy . . . majored in auto shop . . . plans to go into upholstering business.

ANNIS, ELIZABETH—Drill Team 1, . . . everyone calls her Betty, . . . majored in business . . . plans for the future are to go to a business college.

ARENA, HELEN MARIAN—Pan American Club 4, . . . Tri-Y 4, . . . Chemistry Club 4, . . . Pageant 4, . . . Transferred to Grossmont in her junior year from New Jersey, . . . majored in languages . . . plans to go to college or be a nurse.

ARNOLD, BARBARA JEANNE—This "little" gal goes by the name of Squeeky Jr. . . . G.A.A. 2, 3, 4 . . . Art Club 3, 4 . . . majored in art . . . plans to go to art college.

ASAY, ELIZABETH EVELYN—Betty was really an ambitious little gal . . . Bowling Club 3, 4 . . . C.S.F. 3, 4 . . . Cap and Gown Committee 4 . . . usherette at graduation . . . majored in secretarial work.

ASHMAN, DOUGLAS—"Red" took part in A Cappella 1, 2, 3, 4 . . . Pageant 1, 2, 3, 4 . . . plans for the future are very unusual . . . he plans to stay single as long as possible.

BAKER, DON JAMES—Don was very well known on our "B" basketball 4 . . . came to Grossmont from La Jolla in his Senior year . . . at aL Jolla he was in the Swimming Club 1 . . . basketball 2, 3 . . . School Council 2 . . . Hi-Y 2, 3 . . . majored in history and science . . . his plans are to be a chemist or pharmacist.

BALLENTYNE, ROBERT—Bob was in Bowling Club 1 . . . went out for football 1, 2, 3, 4 . . . Letterman's Club 4 . . . had a math. major . . . plans to go to college.

BARAK, JOAN—This gal went out for Drum Corp 3 . . . Drill Team 2 . . . Bowling Club 2, 4 . . . Latin Club 4 . . . Tri-Y 4 . . . majored in foreign languages . . . plans for the future are to attend college.

BARKER, DORISANN—Dancing Club . . . Stamp and Coin Club 1 . . . Tri-Y 3, 4 . . . Chemistry Club 4 . . . plans for the future are to attenid college.

BAUER, THOMAS MICHEAL—Tommy is his nickname . . . baseball 3, 4 . . . majored in social studies . . . plans for the future are to go to college.

BEAGLE, BETTY CLAIRE—This very busy girl was in Latin Club 2 . . . Pres. 3 . . . Schubert Club 2, 3, 4 . . . Tennis Club 2, 3 . . . Secy-Treas. 4 . . . C.S.F. 1, 2, 3, 4 . . . Orchestra 1, 2, 3, 4 . . . Daisy Chain 3 . . . Piano Club 1 . . . Vice-Pres. 2 . . . G.G.G. Board 4 . . . answers to the nickname of B.C. . . . ma'ored in English and foreign language . . . plans to attend the University of California where she will study to be a dental hygienist.

BELSHA, JAMES LESLIE—Jimmy was on Student Council 1, . . . majored in Spanish . . . plans to continue with his bakery work after graduation.

BERG, ADELE—Adele was one of our snappy band majorettes 4 . . . Drill Team 2 . . . Christmas Pageant 3 . . . Majorettes 3 . . . usher for graduation 3 . . . Foothill Echos Staff 3 . . . Annual Staff 4 . . . Girls' League Committee 3 . . . Senior Announcement Committee 4 . . . court dancer in Pageant 4 . . . Tri-Y 3 . . . majored in English . . . plans to attend college.

BIANCHI, HILDA—"Peaches" is her nickname . . . majored in homemaking . . . plans to be a telephone operator.

BILLINGS, LOUIS—nickname is "Fuzzy," . . . majored in shop . . . plans to go into mechanics.

BIRD, CAROL—"Birdie" came to Grossmont in her senior year from Polytechnic High School in Long Beach . . . at Grossmont she was a member of the Moonsweepers 4 . . . Student Council 4 . . . Dress Regulation Board 4 . . . plans for the future are undecided.

BISHOP, RALPH—Ralph had a shop major . . . his plans for the future are undecided.

BLEVINS, JUANITA—Her nickname is Peg . . . Drill Team 2 . . . she majored in a stenographic course . . . plans to go to work.

BOCHANSKY, LORRAINE—Dancing Club 1 . . . Girl Reserves . . . Tri-Y 4 . . . her major was in Spanish . . . plans to attend a business college.

BOEING, JUNE—This gal was an active member of the A Capella 3, 4 . . . Moonsweepers 4 . . . Girls' League Committee 1 . . . everyone calls her Junie . . . majored in homemaking and history . . . plans to be an airline hostess.

BOND, PEGGY—Bowling Club 4 . . . A Cappella Choir 4 . . . her major was social studies . . . will attend a junior college.

BOWLIN, ALICE ANN—Biology Club 3, 4 . . . Piano Club 3 . . . Chemistry Club 4 . . . Tri-Y 4 . . . C.S.F. 2 . . . Music Appreciation 3, 4 . . . Cap and Gown Committee 4 . . . majored in English . . . plans to go to college.

BRANDT, WILLIAM—This friendly guy was seen a lot on the football team 1, 2, 3, 4 . . . Letterman's Club 3, 4 . . . nickname is Willy . . . his major was in shop . . . first string All-Metro League 4 . . . plans for the future are undecided.

BRECOUNT, BILL—Letterman's Club 3, 4 . . . track team 2 . . . F.F.A. 1, 2, 3, 4 . . . varsity football 3, 4 . . . majored in agriculture . . . honorable mention as fullback on the All-Metro Team 4.

BRIDGES, LAURA LOUISE—"Weezer" was one of our very darling Pompon girls 4 . . . Tri-Y 3 . . . A Cappella 3, 4 . . . Moonsweepers 3, 4 . . . Pan-American Club 4 . . . Journalism Staff 3 . . . Pageant 3, 4 . . . major was homemaking . . . plans for the future are to attend bible school.

BRISKEY, LEO—Lou was a member of the A Capella Choir . . . majored in drawing and music . . . came to Grossmont from Hoover High School in his senior year . . . plans to be a singer or airplane mechanic.

BROERSMO, WILLIAM BEN—Nickname is Bill . . . F.F.A. 1, 2, 3, 4 . . . majored in agriculture . . . plans for the future are undecided.

BROOKS, WILLIAM JOSEPH—Joe was our very capable President of the Senior Class 4 . . . President of Junior Class 3 . . . Speech Club 3 . . . track 2, 3, 4 . . . basketball 3 . . . Foothiller Hi-Y 3, 4 . . . math. major . . . plans for the future are to be an algebra teacher . . . Letterman's Club 2, 3, 4 . . . Daisy Chain 3 . . . plans for the future are undecided.

BROWN, RICHARD—Track 2, 3, 4 . . . his major is languages . . . plans for the future are undecided.

BRUCHS, AUDREY ALINE—Nickname is "Audie" . . . came to Grossmont in her Junior year from New Jersey . . . At New Jersey she was a member of Student Council . . . Gamma Chi 2 . . . Tri-Y 2 . . . Operetta 2 . . . At G.U.H.S. she is a Moonsweeper 4 . . . Art Club 4 . . . usherette at Pageant 3 . . . majored in history . . . plans for the future are to go into nurses training.

BULLOCK, BEVERLY—Majored in homemaking . . . answers to the nickname of "Bev" . . . plans for the future are to work.

BUNGER, JAMES—Jim came to Grossmont in his Senior year from Kingsburg High School, Kingsburg, California . . . football 4 . . . baseball 4 . . . majored in speech and music . . . plans to go on to college.

BURNETT, LORNA—A Cappella 2, 3, 4 . . . Girls' Ensemble 2 . . . Student Council 1 . . . Pageant 2, 3, 4 . . . Piano Club Treasurer 2 . . . Schubert Club 2, 3, 4 . . . C.S.F. 1, 2, 3, 4 . . . Senior Trio 4 . . . Merry Maker Pageant 4 . . . majored in foreign languages . . . plans for the future are to attend college.

BURRELL, MOLLYANN—"Molly" is her nickname . . . Senior Sweater Committee 4 . . . Tri-Y 2, 3 . . . Secretary Moonsweepers 3 . . . Moonsweepers 3, 4 . . . G.G.G. Board 4 . . . Girls' League Dress Regulation 1, 4 . . . had a history major . . . plans for the future are undecided.

BURTON, ESTHER—

BUTTS, JAMES—Letterman's Club 3, 4 . . . hard fighting football player 1, 2, 3, 4 . . . honorable mention in All-Metro League . . . came to G.U.S.H. in his Freshman year from Nebraska . . . majored in social studies . . . plans for the future are undecided.

CANNON, CHARLES—Charlie was one of our outstanding basketball players . . . came to Grossmont in his Junior year from Dayton, Ohio . . . baseball 3, 4 . . . basketball 4 . . . Band 4 . . . solo trombonist in Pageant 4 . . . majored in English . . . plans for the future are to coach and play professional baseball and basketball.

CARPENTER, HOWARD—Everyone calls him "Skippy" . . . intraclass football 1, 2, 3, 4 . . . track 3 . . . plans for the future are to go to a junior college and then to technical college.

CARTER, SHIRLEY BERNADETTE—"Peroxide" is her nickname . . . Dancing Club 1 . . . Piano Club 2 . . . plans for the future are to go to State College . . . G.G.G. Board 3 . . . Tri-Y 4 . . . stenographic course was her major.

CARR, WILLIAM A.—"Bill" came to Grossmont in his Senior year from Edmore, Michigan. While he was at Edmore he was editor of the paper 1 . . . Junior Play Cast 3 . . . majored in English and social science . . . plans for the future are undecided.

CARRILLO, GLORIA—Dancing Club 1 . . . Bowling Club 4 . . . Christmas Pageant 3, 4 . . . majored in science . . . plans for the future are to attend medical school of Southern California.

CASTRO, JOE—Dancing Club 1 . . . Pan-American Club 3, 4 . . . Tennis Club 4 . . . Joe majored in business . . . plans for the future are to attend college.

CEIPLIS, YVONNE—Her nickname is "Bonnie" . . . came to Grossmont from Sacread Heart . . . St. Francis Club 3, 4 . . . Sacred Heart Gigglettes 1 . . . she majored in history . . . plans for the future are to work in Chicago.

CHAFFEE, CYNTHIA—Girls' League Decoration Chairman 4 . . . G.G.G. Board 4 . . . Tri-Y 3, 4 . . . Moonsweepers 4 . . . Candlebearer 4 . . . came to Grossmont in her Junior year from Hoover High School . . . her major was English and literature . . . college is her future.

CHENEY, MARY IRENE—"Mickey" was very active while at Grossmont . . . F.T.A. 1, 2, 3, 4 . . . Historian 4 . . . President Junior Red Cross 4 . . . Junior Red Cross Delegate to the National Convention . . . N.F.L. 3 . . . Lions Southern California Native Sons and Daughters . . . Girls' Ensemble 2, 3 . . . A Cappella Choir 4 . . . Christmas Pageant 2, 3, 4 . . . Celestrial Choir 3 . . . Honor Roll 1, 2, 3 . . . majored in English . . . plans for the future are to go to teachers' college.

CHIARAMONTE, SYLVIA—Sylvia was one of our four-year Grossmonters . . . majored in homemaking . . . plans for the future are to be a beauty operator.

CHUBB, EUGENE M—"Gene" is his nickname . . . Senior Class Treasurer . . . La Mesa Hi-Y 2, 4 . . . football 2, 3, 4 . . . track 2, 3, 4 . . . Grsosmont Racing Pidgeon Club 1, 2, 3, 4 . . . his major was in math. and science . . . college is his plan for the future.

CLARK, EDITH—A.S.B. Historian 4 . . . Foothill Echos Business Manager 4 . . . 30 Club 4 . . . G.G.G. Board 3 . . . Speech Club 3 . . . Pan-American Club 3 . . . Tri-Y 3 . . . Quill and Scroll 3, 4 . . . majored in English and plans to go to college after graduation.

CLARK, GERALD—Intraclass football and basketball 2, 3, 4 . . . track 4 . . . majored in auto shop . . . plans for the future are to join the Navy.

CLARK, WILLIAM GUY—Had a shop major . . . D. Basketball 1 . . . baseball 1, 2, 3, 4 . . . B. Basketball 3 . . . Varsity Basketball 4 . . . plans for the future are undecided.

CLARK, WILLIAM ROBERT—"Bill" was our very capable A.S.B. President 4 . . . La Mesa Hi-Y 2, 3, 4 . . . President 3, 4 . . . Grossmont Pidgeon Club 1, 2, 3, 4 . . . President 3 . . . basketball 1, 2, 3, 4 . . . C.S.F. 2 semesters . . . Daisy Chain 3 . . . Class President 1, 2 . . . Stage Crew 4 . . . majored in math. and science . . . plans for the future are undecided.

CLEVELAND, GEORGE ANN—Nickname is "Pucky" . . . Music Appreciation Club . . . came to our fair campus in her Junior year from Pheonix, Arizona . . . majored in homemaking . . . nursing is her future.

COBB, HAROLD—Nickname is "Ty" . . . Transferred here from San Diego High School in his Sophomore year . . . "B" Basketball 3 . . . "A" Basketball 4 . . . after graduation he plans to go to State College.

CODY, FRED G.—Jerry is his nickname . . . majored in photography and plans to continue in that line of work after graduation.

COLLINS, JOSEPH CHARLES—Nickname is Chuck . . . transferred here in his Freshman year from Carbondale, Pennsylvania . . . Science Club 1 . . . Speech Club 3 . . . Christmas Pageant 3, 4 . . . Annual Staff 4 . . . Math. Club 4 . . . majored in English and math. . . . plans for the future are to go to college.

CONDON, ROBERT M.—Bob was in Band 1, 2 . . . Orchestra 1, 2 . . . Pageant 1, 2, 4 . . . A Cappella 4 . . . Drama 4 . . . Boys' Federation Chairman 3 . . . Speech Club 2 . . . plans to go to Redlands College.

CONSTANT, SUE—Suzie came to Grossmont in her Junior year from Akron, Ohio . . . her major was in English . . . plans for the future are to be a nurse.

COOK, RENNES JEANNETTE—"Cookie" came to our school in her Senior year from Hoover High School . . . while attending Hoover, she was a member of the Red Brass Special Council . . . Christmas Committee . . . Pep Club and Librarian . . . At Grossmont: Art Club . . . Tri-Y . . . plans for the future are college.

COOK, SUZANNE—"Suzi" was a member of Tri-Y 3, 4 . . . Moonsweepers 3, 4 . . . Latin Club 1, 2 . . . usher at graduation 3 . . . Pageant 4 . . . majored in history and English . . . plans to attend Southwestern University in Tennessee.

COOPER, EVA MARIE—Answers to the name of "Honey" . . . homemaking was her major . . . plans for the future are to be a horse trainer and trick rider.

COTTON, LAWRENCE—Student Council 2 . . . Dancing Club 2 Science Club 2 . . . Figure Skating Club 4 . . . Light Crew 1, 2, 3, 4 . . . plans to take up electrical engineering.

COX, VIOLA ETHEL—"Vicki" was our hard working Business Manager of the Annual Staff 4 . . . Moonsweepers 4 . . . C.S.F. Art Club 3 . . . Bowling Club 3 . . . Tri-Y 3, 4 . . . Music Appreciation 3 . . . Very Attractive Scotch Drum player in the Drum Corps 4 . . . Dancing Club 1 . . . Girls' League Committee 3 . . . Chairman 4 . . . usher at Christmas Pageant 4 . . . majored in languages . . . plans for the future are to attend college.

CRAMER, DOLORES—Came to Grossmont in her Junior year from Whittier High School . . . majored in a commercial course . . . plans for the future are to attend business college.

CRANDAL, ALANA JOYCE—Pageant 1 . . . Junior Ring Committee 3 . . . usher at Baccalaureate 3 . . . majored in art . . . her plan for the future is to become Mrs. D. L. McMath Jr.

CRAWFORD, BARTON—"Bart" was a member of the Dancing Club 1 . . . basketball 1 . . . Cross Country 3 . . . Pageant 4 . . . majored in social studies . . . Figure Skating Club 4 . . . plans to go to college.

CRITZ, GENEVA LUCILLE — Christmas Pageant 2 . . . Crafts Club 3 . . . majored in art . . . plans to break and train horses in the future.

DAVIS, William F.—"Moose" was one of our hard fighting sportsmen . . . football 1, 2, 3, 4 . . . basketball 3, 4 . . . baseball 4 . . . Letterman's Club 2, 3, 4 . . . Bowling Club 2, 3, 4 . . . Junior Prom Committee 3 . . . Student Council President 4 . . . Daisy Chain 3 . . . Foothiller Hi-Y 3, 4 . . . President 4 . . . Boys' Federation Committee Chairman 4 . . . majored in math. and history . . . plans for the future are to be a coach or an electrical engineer.

DEAN, WILLIAM—"Bill" was in military science . . . Fresh.-Soph. football 2, 3 . . . plans for the future are to be a draftsman or mechanic . . . his major was in math. and shop.

DeRIEMER, THOMAS A.—"Dreamer" was our hard working ticket supervisor . . . "D" basketball 1, 2 . . . Letterman's Club 2 . . . Sgt. of Arms in Speech Club 2, 3 . . . A Cappella Choir 2, 3 . . . Christmas Pageant 2, 3 . . . Boys' Double Quartette 3 . . . majored in math. and science . . . plans to go to college.

DIAMOND, DALE—Secretary of Boys' Federation 4 . . . agricultural award 2, 3, 4 . . . cross-country and track 1, 3, 4 . . . Christmas Pageant 3, 4 . . . majored in math. . . . plans for the future are in engineering.

DICKENSON, JACK—Foothiller Hi-Y 3, 4 . . . Sgt. of Arms 3 . . . majored in shop . . . plans for the future are undecided.

DiMATTEO, JOHNNY—"Johnny" was one of our very popular cheerleaders 3, 4 . . . Secretary of Foothiller Hi-Y 4 . . . Junior Ring Committee 3 . . . Prom Committee 4 . . . Band 1 . . . Boys' Federation Chairman 4 . . . plans for the future are to attend State College.

DODGE, EDWARD LEWIS—"Ed" took part in Art Club 4 . . . basketball 2 . . . Bowling Club 2, 3 . . . majored in art . . . will attend architectural college.

DONNELLY, JANE—Dancing Club 1 . . . Bowling Club 3, 4 mapor was in history and stenography . . . plans to go to business college after graduation.

DONOHO, BILL—"Sweet William" is his nicrname . . . majored in shop . . . plans for the future are undeciaed.

DONOHUE, ELIZABETH JOSEPHINE—"Jo" was on Junior Prom Committee 3 . . . Tri-Y 3, 4 . . . Daisy Chain 3 . . . Girls' League Committee 3 . . . Student Council 3 . . . Senior Class Secretary 4 . . . All of the Senior Committees 4 . . . Came to Grossmont in her Junior year from Pasadena . . . her major was in English and history . . . plans for the future are to attend college.

DOSS, MARGARET ELLEN—National Forensic League 3, 4 . . . Speech Tournament 3, 4 . . . You saw her in the Senior play as the grandmother 4 . . . A.S.B. play 2 . . . Future Teachers 3, 4 . . . majored in Speech and English . . . plans for the future are to be a teacher.

DUNCAN, RUSSELL—"Rocendo" was in F.F.A. . . . came to Grossmont from the Army Parachute Bn. in 1946 . . . majored in math. . . . plans for the future are to be an electrician.

DYKSTRA, ERNEST E.—Came to Grossmont in his Sophomore year from San Diego High School . . . plans for the future are to be a diesel mechanic.

EARLE, ROBERT—Bob is a veteran of the U.S. Navy . . . came to Grossmont in 1947 . . . majored in math. . . . plans for the future are to be an electrician.

EIDSON, LENA MAUD—Answers to the nickname of "Lee" . . . Bowling Club 3, 4 . . . majored in homemaking . . . plans for the future are to get married.

ELLINGBOE, NORMA JEAN—Bible Club 3, 4 . . . math. major was her's . . . Chemistry Club 4 . . . C.S.F. 2, 3 . . . Ticket Squad 4 . . . Announcement Committee 4 . . . usher for graduation 3 . . . came to Grossmont in her last half of sophomore year from San Bernadino High School . . . plans for the future are to go to college.

ENGLISH, DARLENE—Glee Club 3, 4 . . . Piano Club . . . Christmas Pageant 4 . . . majored in business . . . plans to go to college.

ESPINOLA, LA VERNE MARIE—"Lovey" is her nickname . . . she majored in commercial course . . . plans for the future are undecided.

ESTRADA, ALBERTA — Dancing Club 1 . . . goes by the nickname of "Birdie" . . . majored in business . . . plans for the future are to be a beauty operator.

FARINGER, GLEN—Basketball 3, 4 . . . Grossmont Racing Pidgeon Club 1, 2, 3, 4 . . . baseball 2, 3, 4 . . . Letterman's Club 4 . . . majored in math. . . . plans for the future are to go back East with Wilson in an "A" and then go to college.

FERGESON, BETTY JEAN—

FISK, LAWRENCE G. — This Grossmonter majored in social studies . . . his plans for the future are to go into the Naval Reserves.

FITZGERALD, LORRAINE—"Lizzy Bell" is her nickname . . . majored in business . . . plans for the future are to go to a junior college.

FLETCHER, MICHAEL—"Mike" was one of our forwards on the varsity basketball team 3, 4 . . . Tennis Club 1, 3, 4 . . . Grossmont Racing Pidgeon Club 1, 2, 3, 4 . . . Speech Club 1 . . . Bowling Club 4 . . . his major was English . . . plans for the future are to attend college.

FOBERT, RAY—"Joe" was on the Student Council . . . Letterman's Club 1, 2, 3 . . . Bowling Club 1 . . . majored in languages . . . plans for the future are undecided.

FOLDA, RUTH JOANNE—"Joni" was in Tri-Y 1, 3, 4 . . . 30 Club 4 . . . C.S.F. five semesters . . . Annual Staff 4 . . . Senior Sweater Committee 4 . . . her major was in languages . . . plans are undecided.

FOSTER, BERT—Aviation Club 2 . . . majored in auto shop . . . plans on being a diesel engineer.

FOSTER, MAIZIE—"Messie" was our very active Girls' League President 4 . . . Dancing Club 1 . . . Girls' League Refreshment Committee 2 . . . Annual Staff 3, 4 . . . Pageant 2 . . . Drill Team 1 . . . Drum Corps 2 . . . Captain 3, 4 . . . Girls' League Secretary 3 . . . Art Club 2, 3 . . . Tri-Y 3, 4 . . . Moonsweepers 4 . . . Daisy Chain 3 . . . G.A.A. 2, 3, 4 . . . plans for the future are to attend the Brigham Young University.

FOSTER, WALTER—Bowling Club 4 . . . came to Grossmont from Sweetwater in his Sophomore year . . . plans to be a draftsman.

FOWLER, ROBERT—Track 3, 4 . . . nickname is Red . . . majored in shop . . . plans to be a forest ranger.

FRADENBURG, JACQUELINE — "Jackie" is her other name . . . Piano Club 2 . . . Latin Club Secretary 2 . . . 30 Club 4 . . . her major was English . . . plans to attend college.

FRADENBURG, KATHLEEN— "Kathy" came to Grossmont from the Univeristy of Oklahoma High School in her Freshman year . . . majored in business . . . plans to be an interior decorator or costume designer.

FRIBLEY, DONALD — G.G.G. Board 3 . . . track 1, 2, 3, 4 . . . majored in agriculture . . . pplans to go into farming.

FULCHER, ALAN — "Al" is his nickname . . . one of those fighting football-men . . . football 3, 4 . . . life member of the C.S.F. . . . Student Council 1, 2 . . . Daisy Chain 3 . . . second string All-Metro League 4 . . . majored in language . . . plans to go to San Diego State College.

FUNK, RAYMOND—"Ray" is his nickname . . . has a very likable personality . . . "B" basketball 1 . . . . varsity 2, 3, 4 . . . varsity football 3, 4 . . . Letterman's Club 3, 4 . . . President 4 . . . baseball 2 . . . . Hi-Y 1 . . . second string All-Metro League 4 . . . majored in social science . . . college is his future.

GARCIA, LUCILLE—majored in homemaking . . . plans for the future are to work.

GASTON, FAYE—Came to us from Seattle, Washington, while there she was on the school paepr . . . plans for the future are to be a typist.

GATES, BERNARD — Transferred in February from Denver, Colorado . . . his ambition is to see all of the U.S.A.

GATES, EUGENE—"Shorty" was a member of the Student Council 3 . . . Biology Club 2 . . . A Cappella 4 . . . Christmas Pageant 4 . . . majored in shop and plans to take up weight lifting.

GEIBERGER, ANN MARIE—This personality gal was our very efficient Commissioner of Finance 4 . . . Treasurer of the Girls' League 3 . . . A.S.B. Play 3 . . . Daisy Chain 3 . . . Speech Club 2 . . . President 3 . . . A Cappella 4 . . . Tennis Club 1, 2, 3, 4 . . . Bowling Club 1, 2 . . . Junior Ring Committee 3 . . . Tri-Y 2, 3 . . . C.S.F. 1, 2, 4 . . . Music Appreciation 3 . . . Moonsweepers 4 . . . majored in Speech and English . . . plans to attend college.

GEIGER, BOB—Letterman's Club 4 . . . football 1, 2, 3, 4 . . . honorable mention All-Metro League 4 . . . majored in History . . . will attend college.

GIBBONS, JAMES—Jim majored in math. . . . plans for the future are to attend college.

GIBSON, JOHN—"Johnny" came to Grossmont from San Diego in his Sophomore year . . . member of the football team 3, 4 . . . trackk 3, 4 . . . majored in science and plans to attend college.

GILLESPIE, VIRGINIA—"Ginny" was a member of the Tennis Club 3, 4 . . . Drill Team 2 . . . Dress Regulation Board 3 . . . came to us at the end of her Freshman year from Texas and plans to go to college.

GLEAVE, JOAN—"Joanie" was a member of the Bowling Club 1 . . . Art Club 2, 3, 4 . . . Tri-Y 2 . . . Christmas Pageant 3, 4 . . . Pan-American Club 3 . . . majored in art . . . plans to go to Woodbury College.

GOUDY, WELLS—

GRAFFAM, ANN—Christmas Pageant 2, 4 . . . Drama Club 4 . . . Tri-Y 3, 4 . . . Biology Club 3, 4 . . . A Cappella 3, 4 . . . Chemistry Club President 3 . . . Schubert Club 2, 3, 4 . . . Piano Club 2, 3 . . . Latin Club 2, 3 . . . C.S.F. 2, 3, 4 . . . Treasurer of C.S.F. 4 . . . Senior Announcement Committee 4 . . graduation usher 3 . . . majored in science and language . . . plans to have a medical career.

GRAHAM, JACK—"Trouble" was a member of the Letterman's Club 1, 2, 3, 4 . . . baseball 2, 3, 4 . . . track 1, 2, 3 . . . football 3 . . . his plans for the future are undecided.

GRAHAM, ROBERT JOHN— "Bob" came to us from Englis High School in Boston in his Senior year . . . majored in art . . . plans for the future are to work.

GRENFELL, MILDRED — "Millie" was our very busy and efficient Student Exchange Manager 4 . . . G.A.A. 2, 3, 4 . . . Band member 2, 3, 4 . . . Orchestra 2, 3 . . . plans for the future are undecided.

GRIFFIN, GAYLORD—

GROFF, PAULINE—"Pug" is her nickname . . . She came to Grossmont from Point Loma High School in her Senior year . . . majored in math. and plans for the future are teaching.

GROGAN, JOHN C.—Everybody knows "Punkey" . . . he was that red-headed guy on the Stage Crew 1, 2 3, 4 . . . Sound crew 2, 3, 4 . . . Light crew 1, 2, 3 4 . . . Dancing Club 1 . . . Christmas Pageant 1, 2, 3, 4 . . . his plans for the future are to be a radio engineer.

GUDMUNDSON, MARVIN—Deep Knee Benders Club 2, 3 . . . came to G.U.S.H. from Point Loma in his Senior year . . . He majored in math. . . . the Army Air Corps is his future.

GUTHRIE, ALVIN L.—"Al" was in A Cappella 3, 4 . . . Christmas Pageant 2, 3 . . . Music Apreciation Club 2, 3 . . . Quartette 3, 4 . . . came to Grossmont from Ben Davis High, Indiana in his Senior year . . . Plans for the future are undecided.

GUTHRIE, PATRICIA—"Pat" is her nickname . . . came to Grossmont in her Junior year from San Diego High School . . . bookkeeping was her major . . . G.A.A. 2 . . . plans for the future are to go into office work.

HADA, ROBERTA—Her nickname is "Robbie" . . . majored in a commercial course . . . plans for the future are to be a stenographer and them get married.

HALE, PHILIP — Majored in mathematics . . . plans for the future are to be a civil engineer.

HANSEN, DONALD — Tennis Club 3, 4 . . . majored in methematics and science . . . transferred to Grossmont in his Junior year from Fabens High in Texas . . . his plans for the future are to go to college and be a minister.

HANSON, DICK—

HARRIS, HOWARD—His major was shop . . . plans for the future are to be a rancher.

HARTMAN, MARY ANN—

HASLAM, JAMES — "Lum" was our very capable Commissioner of Athletics 4 . . . basketball 2, 3, 4 . . . Stage Crew 4 . . . Daisy Chain 3 . . . Grossmont Racing Pidgeon Club 1, 2, 3, 4 . . . Letterman's Club 3, 4 . . . majored in mechanical arts . . . plans for the future are to go East in a model "A."

HAVLICEK, ANNE—Anne transferred here in her Sophomore year from Point Loma . . . Tri-Y 1 . . . G.A.A. 1 . . . Girls' League Committee . . . Chairman 3 . . . Usher of Pageant 3 . . . C.S.F. 1, 2 . . . Girls' League Scholarship Committee Chairman 3 . . . Quill and Scroll 3 . . . Circulation Manager of Foothill Echoes 3 . . . majored in language . . . plans for the future are to attend college.

HAWKINS, CHARLES E.—Chuck transferred here in his Senior year from Roosevelt High School . . . Football Echoes . . . 30 Club 4 . . . Quill and Scroll 4 . . . maojred in English . . . plans to go to State College.

HAWLEY, MARILYN JOANNE—Honor Roll 4 semesters . . . Dancing Club 1 . . . Moonsweepers 3, 4 . . . Bowling Club 3 . . . Drum Majorette 3 . . . one of the very snappy Band Majorettes 4 . . . Pageant 4 . . . Ditch Day Committee 4 . . . Tri-Y 3, 4 . . . Quill and Scroll 4 . . . Page Editor in Foothill Echoes 4 . . . Dress Regulation Committee 4 . . . majored in history and English . . . plans to go to Stevens College.

HAWORTH, DOROTHY ROBERTA—Answers to the nickname of "Bobbie" . . . Moonsweepers 4 . . . Tri-Y 3 . . . Pageant 3 . . . Annual Staff 4 . . . Ditch Day Committee 4 . . . Student Council 4 . . . Social Committee in Girls' League 4 . . . Music Appreciation 3 . . . Dancing Club 1 . . . majored in business . . . her plans for the future are to attend business college.

HAYS, ROBERT T.—Bob was a member of the A Cappella 3, 4 . . . President 4 . . . Pageant 3, 4 . . . majored in general shop and music . . . plans to take up weight lifting.

HEACOX CHARLES ERNEST—Ernie majored in mathematics . . . plans to join the Navy and then to college.

HEINE CHARLES—Charlie came to us from Hoover High School in his Junior year . . . majored in math. and science . . . plans to go into some field of science.

HILL EULA MAE—This friendly gal was in Art Club 3 . . . G.A.A. 2, 3, 4 . . . Girls' League Dress Regulation 3 . . . social committee 4 . . . Christmas Pageant usher 3 . . . Bowling Club 3 . . . majored in science and plans to attend State College.

HILL, LEE—Secretary of F.F.A. 2 . . . Vice-President of F.F.A. 4 . . . majored in Agriculture . . . plans to be a game warden or a farmer.

HINES, JOHN CHARLES—Tennis Club . . . came to Grossmont from Detroit in his Senior year . . . majored in math. and science . . . plans to be a dentist.

HOGAN, NETTIE LOU—"Shorty" is her nickname . . . A Cappella 4 . . . Christmas Pageant 4 . . . Girls' Ensemble 4 . . . Moonsweepers 4 . . . her major was in business . . . plans to work after graduation.

HOLCOMB, IMA JEAN—Jeanne was in A Cappella Choir 3, 4 . . . Music Appreciation 3 . . . G.A.A. 2 (Sweetwater) . . . entered Grossmont from Sweetwater High School in her Junior year . . . plans to go to college.

HOOVER, LESTER C.—majored in shop . . . plans to be a ranch worker.

HOUCHEN, MARGARET—Band 2, 3 . . . Choir 1, 2 . . . Librarian 2 . . . Chemistry Club 4 . . . Tri-Y 4 . . . answers to the name of Maggie . . . came to Grossmont in her Junior year from Sidney, Montana . . . plans to be a bookkeeping and filing clerk.

HOULIHAN, DOROTHY GRACE—A Cappella 1, 2, 3, 4 . . . Pegeant 3, 4 . . . Glee Club 1, 2 . . . Vice-President Glee Club 2 . . . nickname is Dottie . . . came to Grossmont from Fullerton High School in her Junior year . . . majored in music and homemaking . . . plans for the future are to go to Bible School and travel.

HOUZE, MARY LOUISE—Mary Lou took part in Red Cross 1 . . . Bible Club 2 . . . Biology Club 3, 4 . . . Advertising Manager of Foothill Echoes 3 . . . Christmas Pageant 3, 4 . . . Annual Staff 4 . . . Announcement Committee 4 . . . majored in English . . . plans to go to college and into journalism.

HOWARD, BENNIE M.—Dancing Club 1 . . . military science 3 . . . had a social studies major . . . plans to be an automobile dealer.

HOWELL, JAMES—Jim was President of Freshman Class . . . Foothill Echoes Staff 3 . . . Christmas Pageant 3 . . . majored in math. . . . plans to be an architect.

HOWELL, JOHN L.—Blade and Edge Club 4 . . . Texas honor roll 1, 2, 3 . . . entered Grossmont in his Junior year from Alice, Texas . . . majored in science and math. . . . plans to go into engineering.

HUBBARD, CAROLYN—Came to Grossmont in her Junior year . . . majored in science . . . plans to go into ranching.

HUGHES, EDWARD L. — Transferred fro mSouth Pasadena to Grossmont in his Senior year . . . in Pasadena he was Treasurer of Hi-Y . . . football 2 . . . baseball 4 . . . plans to go into wild life conservation.

HUGHES, (MORRIES) NANCY JO—Girls' Bowling Club 3 . . . Christmas pageant 1, 2 . . . answers to the name of "Pep" . . . maojred in homemaking . . . plans to be a good housewife and seamstress.

HYDE, BONNIE JEAN — Tennis Club 3, 4 . . . Tri-Y . . . came to Grossmont from Tennessee in her Sophomore year . . . majored in business . . . plans to travel.

INGALLS, STANLEY W. — majored in mathematics . . . plans to go to college.

JENNINGS, FRANK—Football 2 . . . Deep Knee Bendars Club 3, 4 . . . majored in math. . . . plans to be a dentist.

JOHNSON, WINNIBELLE—"Winnie" was in Horizon Club 4 . . . majored in commercial subjects . . . plans for the future are to be a housewife.

JONES, DOUGLAS—Answers to the name of Doug. . . . Pan American Club 1 . . . Crafts Club 2 . . . plans for the future are to be a cowhand for a year and then go to college.

JONES, LORRAINE H. — Nickname is "Jonesie" . . . came to Grossmont in her Senior year from Anchorage, Alaska . . . plans for the future are to be an accordion teacher.

JONES, MATTIE LOU — "Battie Lou" was her nickname . . . majored in business and homemaking . . . plans for the future are to be a secretary.

JORRITSMA, JACOBS JOAN—Cobi took part in A Cappella 3, 4 . . . Life Member of the C.S.F. . . . Co-Editor of Annual 4 . . . Annual Staff 3, 4 . . . C.S.F. 2, 3, 4 . . . Secretary 2, 3 . . . President 4 . . . Christmas Pageant 2, 3, 4 . . . Student Council 1 . . . Girls' League Committee 1 . . . Latin Club President 2 . . . D.A.R. Representative 4 . . . Prom Committee 3 . . . Daisy Chain 3 . . . plans for the future are to go to college.

JUDD, TOM—Plans for the future are to go into the forestry service.

JUST, BILL D.—Deep Knee Benders Club 4 . . . Cross Country 4 . . . F.F.A. 4 . . . came to Grossmont from Hoover in his Senior year . . . majored in math. . . . plans for the future are to be a rancher.

KELLEIGH, VIRGIL — Freshman and Sophomore football . . . Junior varsity baseball 3 . . . majored in general shop.

KEMP, BRUCE ROCKWELL—His nickname is Rocky . . . he transferred here in his Sophomore year from Wilson Junior High . . . A.S.B. Play 2 . . . Pageant 2, 3, 4 . . . track 3, 4 . . . football 4 . . . maojred in English . . . plans to go to college and then go into radio workk.

KILROY, ELIZABETH RUTH—Her nickname is Betsy . . . Crafts Club 1 . . . Art Club 4 . . . math. major . . . Future Teachers 3 . . . Bowling Club 3, 4 . . . tennis 3 . . . plans to go to college.

KING, JACQUELINE—Nickname is Jackie . . . our very hardworking Editor of the Foothill Echoes 4 . . . Prexy Tri-Y 4 . . . President of Quill and Scroll 4 . . . 30 Club 4 . . . Usher at Graduation 3 . . . Speech Club 2 . . . Tennis Club 2 . . . Christmas Pageant 2 . . . Honor Roll 1 . . . Bowling Club 2 . . . majored in English . . . plans to go to college.

KOOPMANS, LAMBERT — His nickname is Bert . . . Pageant 2, 3, 4 . . . Tennis Letterman 2, 3, 4 . . . C.S.F. 2, 3, 4 . . . Senior Band 1, 2, 3, 4 . . . Student Council 4 . . . Honor Roll 1, 2, 3, 4 . . . majored in science . . . plans to be a doctor.

KRAMER, CHERRY—Drill Team 1, 2 . . . Junior basketball team . . . majored in business and plans to be an airline hostess.

KREGEAR, CALVIN—Majored in math. and his plans for the future are to go to Alaska.

LAABS, RAY—F.F.A. 1, 2, 3, 4 . . . majored in argriculture and plans to go to California Polytechnic . . . then raise cattle.

LAIR, WILLIAM—Bill came to us in his Junior year from Compton . . . majored in math. and plans to be an electrician.

LANAHAN, JERRY - "J.L." was a member of the Hi-Y 3, 4 . . . track 2, 3, 4 . . . J.V. Football 3 . . . varsity football 4 . . . majored in history and plans to go to trade school.

LANDIS, DOROTHEA — Dodie came to us from Sweetwater High School in her Sophomore year . . . her major was in business . . . plans for the future are undecided.

LANE, KENNETH — Orchestra 2 . . . track team 2 . . . hopes to be a band instrument salesman and musician.

LAYMAN, SHIRLEY — Bowling Club 2 . . . Art Club 3 . . . Christmas Pageant 3 . . . Tri-Y 3, 4 . . . G.G.G. Board 4 . . . Vice-President of the Girls' League 4 . . . Moonsweepers 4 . . . majored in languages and plans to attend State College.

LEE, DOROTHY — Dotty was a membe rof the Bowling Club 1 . . . basketball 2 . . . G.A.A. . . . plans to be a bookkeeper.

LeMASTER, ROY — His nickname is "LeRoy Masters" . . . he transferred here in his Junior year from North High School, Denver, Colorado . . . Chemistry Club 4 . . . C.S.F. 4 . . . Track Team 3 . . . majored in math. . . plans to become a research scientist

LEMIRE, ANNETTE—Tennis Club 3 . . . St. Francis Club 3, 4 . . . majored in a stenographic course . . . plans to attend junior college.

LEMMON, SAMMY — Her nickname is Sambo . . . majored in homemaking . . . plans for the future are undecided.

LEVIKOW, JOHN RUSSELL — "Russ" was on the Prom Committee 3 . . . Pidgeon Club 1, 2, 3, 4 . . . football 4 . . . majored in math. . . . plans to go to U.C.L.A.

LICHTY, MARY LOU—Loui was a very peppy cheer leader in her Junior year . . . Commissioner of Welfare 4 . . . Tri-Y 3, 4 . . . Bowling Club 2 . . . Daisy Chain 3 . . . majored in speech and English . . . plans to go to Pomona.

LICKERT, RICHARD — Dick played intra-class baseball in his Sophomore year . . . plans for the future are to go to vocational school.

LIERAS, CONSTANCE — Nickname is Connie . . . majored in Spanish . . . plans to attend beauty school.

LIVERT, JEANNIE—Jeannie was one of our darling song leaders 4 . . . majorette 3 . . . Drill Team 2 . . . Moonsweepers 2, Treasurer 3 . . . President 4 . . . A.S.B. Play 3 . . . Junior Ring Committee . . . G.A.A. . . . Tri-Y 3, 4 . . . Hi-Debber Council Representative . . . majored in English and history . . . plans to go to college.

LOUGH, CHARLES FRANKLIN —Chemistry Club 3, 4 . . . President 4 . . . Pan American Club 4 . . . came to Grossmont from Hoover High School in his Junior year . . . plans to attend San Diego State College.

LOVE, GERALDINE—Answers to the name of Gerry . . . majored in stenography . . . plans for the future are to take a long vacation and then attend a junior college.

LOVELADY, BRUCE—

LOVELAND, JOYCE JEAN—Majorette 2, 3, 4 . . . Grossmont's capable head majorette 4 . . . plans for the future are to attend San Diego State College.

LOW, MADELINE — "Maddie" was in Tennis Club 4 . . . Chemistry Club 4 . . . Music Appreciation Club 4 . . . came to Grossmont from Tucson Senior High School in her Junior year . . . majored in science . . . plans to be an optologist.

LUHNOW, WILBUR DEAN — "Bill" majored in shop . . . plans for the future are undecided.

LUXTON, ROYCE—Agriculture 1, 2, 3, 4 . . . football 3, 4 . . . track 1, 2 . . . baseball 3, 4 . . . majored in agriculture and shop . . . plans to be a hunter and trapper.

LYON, BARGARA — "Bobsie" came to Grossmont from La Jolla High School in her Sophomore year . . . very active in speech contests . . . N.F.L. 3, 4 . . . Redlands Speech Contest 3, 4 . . . Christmas Pageant 3 . . . Tri-Y 4 . . . Student Council 4 . . . majored in foreign languages . . . plans to go on with her schooling.

LYONS, JAMES—Answers to the nickname of "Tim" . . . football 4 . . . came to Grossmant from Linden, New Jersey in his Junior year . . . maojred in shop . . . plans for the future are undecided.

McCLOSKY, JHEA MARK—was the Treasurer of the Foothiller Hi-Y 4 . . . track 3, 4 . . . majored in science . . . his plans for the future have not been decided.

McCLURE, DOROTHY JEAN—Dot was a member of the Bowling Club 3 . . . majored in stenography and plans to be a secretary.

McCULLOUGH, BONNIE DELORES—Bonnie was a member of the Tri-Y 1, 2, 3, 4 . . . Drill Team 1, 2 . . . Christmas Pageant Dancer 3 . . . Dancing Club 1 . . . 30 Club 4 . . . Moonsweepers 4 . . . was one of those swell Pompon gals . . . majored in science and plans to be a cosmetician.

McDOUGAL, RAY—Was a member of the Tennis Club 2, 3, 4 . . . Annual Staff 3, 4 . . . nickname is Mac . . . plans for the future are in the field of photography.

McGOWAN, JAMES — "Mac" was in Stage Craw 1, 2, 3, 4 . . . football 1, 2 . . . Annual Staff 4 . . . majored in art and photography . . . plans to study commercial arts.

McKENZIE, JAMES—Nickname is Jim . . . plans to work after graduation.

McKIE, ELAINE—

McKINNEY, EMRY—"Bud" was a member in the F.F.A. 3 . . . majored in math. . . . plans to be a civil engineer.

McKINNEY, FRED — "Freddie" was in the F.F.A. 1, 2, 3 . . . majored in agriculture . . . plans for the future are undecided.

McMILLAN, PATRICIA A.—Dancing Club 1 . . . answers to the nickname of Pat . . . majored in homemaking . . . after graduation she plans to go to a seamstress college.

McNEEL, STANLEY DEAN—Answers to Dean . . . football 1, 2 . . . played intra-class football 1, 2, 3, 4 . . . plans to work after graduation.

McNEIL, PETER—"Pete" was in F.F.A. 1, 2, 3, 4 . . . Treasurer 3 . . . Orchestra 1 . . . football 3, 4 . . . baseball 4 . . . majored in agriculture . . . plans to be a plumber.

MACKAY, ROLAND—"Mac" is his nickname . . . our red-headed Senior Class Vice-President . . . La Mesa Hi-Y 2, 3, 4 . . . track 2, 3, 4 . . . football 2, 3 . . . A Cappella 4 . . . Boys' Quartette . . . basketball 1, 2 . . . plans for the future are to attend college.

MacMULLIN, HELEN — Dancing Club 1 . . . Drill Team 1, 2 . . . Drum Corps 3, 4 . . . Senior Sweater Committee 4 . . . Tri-Y 4 . . . G.G.G. Court Judge 4 . . . Annual Staff 4 . . . Dress Regulation Board 3 . . . Pageant 4 . . . majored in a general course . . . plans for the future are to be a good wife.

MAGILL, ARTHUR WILLIAM—Came to Grossmont from Seattle, Washington in his Freshman year . . . plans to attend college.

MAKEMSON, BETTY JEAN — "Jeannie" was in G.A.A. 1, 2, 3, 4 . . . majored in home economics and art . . . plans to go to art school.

MALGORI, JOE—

MALLOY, PATRICIA ANN—Drill Team 2 . . . majorette 3 . . . Tri-Y 3, 4 . . . Piano Club 2 . . . Cap and Gown Committee 4 . . . C.S.F. 2 . . . majored in languages . . . plans to attend college after graduation.

MANN, EVERETTE—"Sunshine" is his nickname . . . Music Appreciation Club 3, 4 . . . J.V. Football 1 . . . Band 2, 3, 4 . . . Senior Sweater Committee . . . transferred from Beebe Jr. High, Massachusetts in his Freshman year . . . majored in math. . . . plans to go to college.

MANN, FRANCES LEE—C.S.F. . . . Editor of Penhandler . . . Biology Clu b. . . Junior Statesmen Club . . . Secy.-Treas. of 30 Club . . . Art Editor on Echoes . . . transferred from Massachusetts in '45 . . . majored in English and history.

MANSON, RICHARD—Dick was in Bowling Club 2, 3, 4 . . . Math. Club 3 . . . Dancing Club 1 . . . majored in history . . . plans for the future are to attend college to take a premedical course.

MARSHALL, BARBARA—"Bobbie" is her nickname . . . President of G.A.A. 4 . . . G.A.A. 2, 3, 4 . . . Bowling Club 3, 4 . . . Tumbling Club 3 . . . majored in Spanish and history . . . plans for the future are to go to college.

MASS, RUTH MARILYN—Dancing Club 1 . . . Bowling Club 4 . . . Nursing Club 1 . . . Answers to the name of Ruthie . . . plans for the future are to go to nursing college in Los Angeles.

MASON, KATHERINE LOUISE—C.S.F. 1, 2, 3, 4 . . . Tennis Club 1, 2, 3, 4 . . . Vice-President 4 . . . Latin Club Secretary 3 . . . President 4 . . . G.A.A. 2, 3, 4 . . . Girls' Ensemble 2 . . . A Cappalla Choir 3, 4 . . . Girls' Senior Trio 4 . . . Christmas Pageant 2, 3 . . . Girls' League Committee 3 . . . Girls' Bowling Club 3 . . . Music Appreciation Club 4 . . . plans to go to college.

MASSA, YEVON—Nickname is Snooks . . . Quill and Scroll 3 . . . came to Grossmont from Seattle, aWshington in her Junior year . . . college is her future.

MERCER, PATRICIA—Pat was a member of the Foothill Echoes 3 . . . Advertising Manager 4 . . . A Cappella 4 . . . Music Appreciation 3, 4 . . . Tri-Y 3, 4 . . . Girls' League Committee 3, 4 . . . Quill and Scroll 3, 4 . . . Tennis Club 4 . . . 30 Club 3, 4 . . . Pan American 3 . . . she has a very definite journalistic ambitions.

MERIT, VADA—was a member of the Tennis Club 1, 2, 3, 4 . . . G.A.A. 3, 4 . . . majored in science . . . plans to go into nursing.

MESSING, MARY ALICE — "M.A." came to us in her Sophomore year from Kearny . . . was a member of the G.A.A. 4 . . . A Cappalla Choir 3, 4 . . . Senior Trio 4 . . . Girls' Bowling Club 3 . . . President 4 . . . majored in a commercial course . . . plans to go to business college and be a secretary.

MICHELS, SHIRLEY — Came to Grossmont in her Junior year from Paso Robles . . . Tri-Y 2, 3, 4 . . . Chemistry Club 4 . . . majored in language . . . plans to go to college.

MIGLIORE, JOAN —Came to us in her Sophomore year from Kearny and plans to raise dogs . . . or be a secretary.

MILLER, JULIA ANN — Judy came to us from Compton in her Junior year . . . majored in art . . . her future is undecided.

MINNIS, ROBERT—"Bob" was a member of the F.F.A. 1, 2, 3, 4 . . . Treasurer 4 . . . F.F.A. award 3, 4 . . . Music Appreciation 3 . . . Coin Club 1 . . . majored in agriculture and plans to farm or go to college.

MOCK, MARILYN FAYE—Lynn was a member of the Drill Team 2 . . . Pageant 2 . . . Bowling Club 4 . . . Dancing Club 1 . . . G.A.A. . . . Girls' Ensemble 4 . . . Student Council 4 . . . her future is undecided.

MOODY, JACK — Came to us from Hoover in his Senior year . . . was a member of the football team 2 . . . baseball 2 while there . . . and plans to go to engineering college.

MORGAN, FRANK —"Morquem" was a member of the J.V. Football squad 2, 3 . . . baseball 3, 4 . . . majored in science and plans to be a surgeon.

MORRIS, MYRNA CAROL—was a member of Future Teachers 1, 2, 3 . . . Drill Team 2, 4 . . . C.S.F. 3 . . . Bowling Club 3, 4 . . . majored in math. and will probably become a teacher.

MURPHY, PATRICIA—Pat came to us in her Junior year from La Jolla . . . was a member of the C.S.F. . . . Secretary 3 . . . Biology Vice President . . . Tennis Club . . . Chemistry Club . . . Senior Announcement Committee . . . majored in language . . . plans to take up public health nursing in college.

MUSIL, THOMAS A. —Musselas came to us in his Sophomore year from La Jolla . . . was a Military Science Lieutenant 1, 2, 3, 4 . . . Bowling Club 3, 4 . . . Student Council 4 . . . F.F.A. 4 . . . plans to go to California Polytechnic College.

NELSON, CHERI PEARL—Transferred to Grossmont from Fullerton, California in her Junior year . . . while there she was in Swimming Club and Spanish Club . . . ha da homemaking major . . . plans to go to work.

NEWELL, JEAN — Nickname is Candy . . . came to Grossmont from Hoover High school in her Sophomore year . . . majored in business . . . plans for the future are to go to business college.

NICHOLSON, BRUCE GORDON —Chairman of Activities in Boys' Federation 4 . . . Annual Staff 4 . . . member of Art Club 3, 4 . . . track 4 . . . Secretary of Bowling Club 3, 4 . . . came to Grossmont from Hoover High School in his Sophomore year . . . majored in English and math. II . . . plans for the future are undecided.

NUCKOLLS, BARBARA—Barbie was in Bowling Club 4 . . . came to Grossmont in her Junior year . . . majored in music . . . plans to go to the University of Michigan.

NYRE, DONALD—Our very capable Commissioner of Cultural Affairs 4 . . . Student Council 1 . . . Biology Club 2, 3, 4 . . . President 3 . . . Sound Crew 1, 2, 3, 4 . . . Tennis Club 3 . . . Daisy Chain 3 . . . C.S.F. 1, 3, 3 . . . nickname is Don . . . majored in math. and science . . . plans for the future are to be an electronics engineer.

ORTEGA, LOUIS—Dancing Club 1 . . . Pan American Club 2, 3, 4 . . . President 3 . . . Biology Club 3, 4 . . . Boys' Federation Treasurer 4 . . . majored in math. . . . plans to go to college.

ORTHMANN, EUGENE — Gene was a member of the Pan American Club 2, 3, 4 . . . came to Grossmont from La Jolla High in his Sophomore year . . . majored in social studies . . . plans to go to college after graduation.

OSBORN, HAROLD -F.F.A. 1, 2, 3, 4 . . . Music Appreciation Club 3 . . . majored in agriculture . . . plans for the future are to go to college to be an architect.

OTRADOVEC, JOYCE RUTH—Came to Grossmont from Chicago, Illinois in her Sophomore year . . . majored in science . . . plans a nursing career.

OWEN, CHAUNCY—Chan majored in math. . . . plans to be an aeranautical engineer.

PAGE, BETTY ANN—C.S.F. 1, 3 . . . Girl Reserve 1 . . . G.A.A. 2, 3, 4 . . . Dancing Club 1 . . . Tri-Y 4 . . . Pageant 1, 3 . . . Ditch Day Committee 4 . . . majored in foreign language . . . plans to go to college.

PARKER, BARBARA ANN—Barbs was one of our pretty majorettes 4 . . . Drill Team 1, 2 . . . Court Dancer in Christmas Pageant 3 . . . Dancing Club 1 . . . Moonsweepers 4 . . . Tri-Y 2, 3, 4 . . . Usherette at Graduation 3.

PASCOE, EUGENE —"Gene" is his nickname . . . spent 3 years in the Navy . . . came to Grossmont in his Senior year . . . majored in mechanical drawing . . . plans to be a draftsman.

PATTERSON, JOHN—

PEARCE, BARBARA JANE—Barbie was one of our very peppy Pompon gals . . . Tri-Y 1, 3 . . . Bowling Club 1 . . . Dress Regulation Board 1 . . . Schubert Club 2, 3 . . . Quill and Scroll 3, 4 . . . 30 Club 3, 4 . . . Secy. 3 . . . Pageant 3, 4 . . . Foothill Echoes Staff 3, 4 . . . Assistant Editor 4 . . . G.G.G. Board 4 . . . Moonsweepers . . . majored in English . . . plans to go to college.

PECK, PATRICIA JOANNE — Answers to the nickname of Patty Jo . . . Drill Team 2, 3 . . . Tri-Y 3 . . . Bowling Club 3 . . . Speech Club 3 . . . Student Council 3 . . . Moonsweepers 4 . . . Court Dancer in Pageant 3 . . . usher for Graduation 3 . . . majored in English . . . plans to go to a beauty college.

PETERS, JOSEPHINE —Nickname is Jo Ann . . . Drill Team 1 . . . Speech Club 2 . . . N.F.L. 2, 3, 4 . . . C.S.F. 1, 2 . . . Annual Staff 3, 4 . . . Penhandler 3 . . . Tennis Club 3, 4 . . . Chemistry Club 4 . . . Tri-Y 4 . . . Girls' League Service Chairman 4 . . . Music Apreciation 3 . . . Honor Roll 1, 2, 3 . . . majored in foreign languages, English and social studies . . . plans for the future are to get a degree in sociology and physiology in college.

PETRON, HELEN —Hilary was in Dancing Club 1 . . . Bowling Club 1 . . . Tri-Y 4 . . . Drill Team 2 . . . plans for the future are to go to junior college and then work.

PIERCE, RICHARD—F.F.A. . . . Transferred here in his Senior year from Riverside . . . Letterman's Club 4 . . . Bowling Club 1 . . . majored in agriculture . . . plans to go to college.

PILLING, FRED W. B.—Watch was in F.F.A. 2, 3, 4 . . . Pigeon Club . . . Biology Club 3 . . . Art Club 2, 3 . . . Prexy 4 . . . majored in history . . . plans to go to college.

PITMAN, MARILEE -Tri-Y 1, 3, 4 . . . Biology Club 3 . . . Art Club 2, 3 . . . Vice-Prexy 4 . . . majored in history . . . plans to go to college.

PLUTCHAK, CONNIE—Pageant . . . Connie transferred here in her Junior year from La Jolla . . . majored in math. . . . plans for the future are to be a stewardess.

POOL, JEAN -Drill Team 2 . . . majored in business . . . plans to go to State Jr. College.

POWELL, MARTHA Tri-Y 1 . . . Art Club 2, 3 . . . Secretary-Treasurer 4 . . . Honor Roll 2 . . . majored in English and social studies . . . plans for the future are to go to college and to be a dental technician.

PRAIN, JESSIE—Jessie transferred here in her Junior year from Hoover High . . . she was on the Drill Team at Hoover . . . she majored in a commercial course . . . plans for the future are to be a stewardess or an investigator for railway co.

PRESSCOTT, DWANE C. — Orchestra 1, 2, 3 . . . Music Appreciation Club 3, 4 . . . Tennis 4 . . . majored in music . . . plans for the future are undecided.

PRESTON, ARTHUR—Art was in Letterman's Club 2, 3, 4 . . . football 1, 2, 3, 4 . . . baseball 2, 3, 4 . . . basketball 1, 2, 4 . . . All-Metro Honorary Captain 3, 4 and halfback . . . majored in science and plans to go to college and then play professional baseball.

PRIOR, MERTON—

PROCTOR, ELIZABETH ANN—Betty was A.S.B. . . . Clerk 4 . . . and Twirler 4 . . . Tri-Y 3, 4 . . . Drill Team 2 . . . Speech Club 3 . . . Drum Majorette 3 . . . Music Appreciation 3, 4 . . . Usher at Band Concerto Pageant, and Baccalaureate 3 . . . majored in a stenographic course . . . plans to attend college.

PURDY, THELMA JEAN—nicknamed P.U. . . . Drum Corps 3, 4 . . . G.G.G. Board . . . Moonsweepers 3, Treasurer 4 . . . Bowling Club 3, President 4 . . . Band 1, 2 . . . G.A.A. Ensemble 4, A Cappella 4 . . . Bible Club.

RAMIRES, DAVID—Dave was a member of the Dancing Club 1 . . . football squad 2, 3 . . . Townsman in Pageant . . . Assistant Ticket Supervisor 4 . . . majored in math. and plans to go to college.

RAND, RICHARD—Dick was on baseball team 2, 3, 4 . . . basketball 1 . . . majored in languages . . . plans to go to college.

RASPBERRY, HOWARD—"Razz" was a member of the football team 4 . . . Pan American Club 4 . . . majored in English . . . was a very friendly guy . . . plans for the future are to go to college.

RAYMOND, ALAN — Freshman Class Treasurer; also Sophomore Treasurer . . . Speech Club 2 . . . Math. Club 3 . . . Coin Club 1 . . . Tennis Club 1, 2, 3, 4 . . . majored in math. and plans to take up bookkeepping in college.

REAGAN, DONNA CAROL -- Dusty was a member of the Music Apreciation Club 3 . . . Pan American Club 2 . . . came to us from Roosevelt Jr. High School in her Sophomore year . . . majored in commerce. . . and plans to go to business college.

RICE, NANCY — Girls' Tennis Club 1, 2, 3 . . . President 4 . . . Team 1, 2, 3, 4 . . . Pageant 2, 4 . . . Speech Club 2 . . . Biology 3 . . . Tri-Y 3 . . . Treasurer 4 . . . Usher at Graduation 3 . . . Pan American Club 1 . . . Bowling Club 1, 2 . . . Music Apreciation 3 . . . Girls' Glee 1 . . . A Cappella 2, 4 . . . majored in English and plans to go to Berkeley.

RING, FLORENCE — Dolly majored in homemaking and plans for the future are undecided.

RINNER, DUANE—F.F.A. 4 . . . President 1 . . . football squad 2, 3, 4 . . . Student Council 4 . . . majored in agriculture and plans to become a farmer.

ROBERTS, DAVID—Dave was a member of the Biology Club 2, 3, 4 . . . Future Teachers 3 . . . Chemistry 3, 4 . . . majored in science and plans to be a biology teacher.

ROGERS, CHARLES—Chuck was a member of the Bowling Club 3 . . . future is undecided.

ROSE, RICHARD—Dick majored in shop and plans to be a forest ranger.

ROTHWELL, HERBERT — Herbie was a member of the Hi-Y 4 . . . Foothill Echoes 4 . . . was one of those "life of the party" basketball players 3, 4 . . . majored in English and plans to go to college.

ROYCE, SHIRLEY—Slim was a member of the Drill Team 2 . . . Drum Corps 3 . . . transferred from Woodrow Wilson in her Sophomore year . . . plans to take up interior decoration . . . and get married.

RUBIDOUX, MARGARET LORRINE—"Dolly" came to us from Sacred Heart in her Sophomore year . . . while there she was a member of the Acquinas Club 2 . . . Giggletes 2 . . . majored in history . . . plans to work in Chicago.

RUMBOUGH, DONALD — Don was a member of the Chemistry Club . . . Tennis Club . . . majored in math. . . . plans to be an electrical engineer.

RUSSELL, BETTE JANE — Mutt came to us from Idaho in her Junior year . . . majored in English and history . . . plans to be balerina.

SACHS, RALPH DAVID — Saco Triste was a member of the B basketball team 2, 3 . . . baseball 4 . . . F.F.A. 4 . . .majored in social studies . . . plans to take up ranching.

SAGE, KENNETH—"Ken' was a member of the Cross Country team 4 . . . also track . . . majored in shop . . . plans to travel.

SALAZAR, GILBERT DEMETRIO —"Sandy" transferred from Mountain Empire in his Sophomore year . . . plans for the future are to have his own truck line.

SAMUEL, EMILY—"Emo" was a member of the Tumbling Club . . . majored in homemaking . . . plans to become a singer.

SANDERS, ISABEL—"Isie" is her nickname . . . majored in business . . . plans to go to college.

SCHMIDT, WALDON — Bowling Club 2 . . . Tennis Club 3, 4 . . . Cook in Pageant 2 . . . Chemistry Club 4 . . . majored in math. . . . plans to be a chemist.

SCHUMAKER, DAVID—"Smoe" was a member of the Science Club 1 . . . Coin Club 2 . . . plans to be a world traveler.

SCOTT, VERNA — Majored in English . . . plans to be a clerk.

SECOY, BARBARA JEAN— "Barbs" was our very attractive head band majorette 4 . . . President of the Freshman Class and Sophomore Class . . . Band Majorette 3 . . . Band and Drill Team Maojrette 3 . . . Tri-Y 3 . . . Moonsweepers 4 . . . Usher at Graduation 3 . . . Band Concert 2, 3, 4 . . . Music Extranveganza 4 . . . majored in home economics . . . plans to go to college.

SELF, KEITH — Tennis Letterman 1, 2, 3 . . . "C" basketball 1 . . . Letterman's Club 2 . . . "A" basketball 4 . . . majored in Spanish . . . will pprobably go to college.

SEXAUER, RONALD—majored in shop . . . plans to travel and then go to work.

SHAW, JANE R.—"Janie" is her nickname . . . Dancing Club 1 . . . Drill Team 2 . . . Chemistry Club 4 . . . Tri-Y 4 . . . Ticket Squad . . . plans to go to college.

SHAW, ORVILLE — Majored in shop . . . plans to be mechanic.

SHERMAN, MARY LEE — Mary transferred here in her Senior year from Minnesota . . . while there, she was a cheer leader . . . in the Pep Club . . . G.A.A. . . . and Drama Club . . . majored in science . . . plans a future in beauty culture.

SHERMIS, STEWART — Biology Club 2, 3, 4 . . . Treasurer 4 . . . Chemistry Club 3 . . . Treasurer 4 . . . majored in languages . . . English science . . . plans to study medicine.

SHROAT, JOHN—

SIMPSON, WILLIAM — Skip was in the Pidgeon Club 2 . . . Flying Club 2 . . . majored in math. . . . plans to be an aeronautical engineer.

SINCLAIR, THERESA JOYCE— Terry was in Art Club 3, 4 . . . Pageant 2, 3 . . . majored in art . . . plans to be a singer with a band.

SLAUTH, MARILYN — "Porky" was a Majorette 3 . . . Drill Team 2, Majorette 4 . . . Junior Class Secretary 3 . . . Prom Committee 3 . . . Ring Committee 3 . . . A Cappella 2, 3, 4 . . . Pageant 2, 3, 4 . . . Moonsweepers 3, 4 . . . Vice-President 4 . . . Tri-Y 3, 4 . . . Schubert Club 4 . . . Music Appreciation 3 . . . Bowling Club 1 . . . placed second in State College speech contest 2 . . . Glee Club Secretary 4 . . . plans to attend Fullerton J.C., then start a music career.

SLOAN, CAROL — Transferred here in her Junior year from La Jolla High School . . . while there, she was a Treasurer of the Junior Class . . . at Grossmont she was on the Student Council 4 . . . Tri-Y 3, 4 . . . Pageant 4 . . . majored in foreign languages . . . plans to go to college.

SLOAN, JIM — "C" basketball . . . majored in Spanish . . . plans to go to college.

SMITH, DAVID—A Cappella 3, 4 . . . Pageant 3, 4 . . . majored in English and plans to start a body building studio.

SMITH, ROBERT—Bobby majored in woodshop . . . future is undecided.

SMOOT, CLARK — "Smoogy" transferred here in his Senior year from Hoover High . . . Band 4 . . . majored in music . . . plans to be a band leader.

SPECHT, KARL—Speck will join the Navy after finishing school.

STADILLE, BOB—Tennis Club 1, 2, 3, 4 . . . Tennis Team 2, 3, 4 . . . Piano Club 3 . . . majored in languages . . . plans to go to college.

STARK, DIANE—Answers to the nickname of Birdy . . . Candlebearer 3, 4 . . . Music Appreciation 3 . . . Tri-Y 3, 4 . . . Moonsweepers 4 . . . majored in history . . . plans to go into fashion modeling.

STEARNS, JOAN ELIZABETH—Jo was in Tennis Club 1, 2, 3, 4 . . . Tri-Y 3, 4 . . . Bowling Club 2 . . . Dress Regulation Committee 2, 3 . . . Prom Committee 3 . . . Usherette at Graduation 3 . . . majored in business . . . plans to go to State College.

STEWART, DOROTHY — Dot transferred here from Chula Vista in her Freshman year . . . basketball 3 . . . Chemistry Club 3, 4 . . . Tri-Y 4 . . . mojored in science . . . plans to go to college.

STONE, WILLIAM—Bill was in the Biology Club 2, 3, 4 . . . Chemistry Club 4 . . . Bowling Club 3, 4 . . . Tennis Club 2, 4 . . . Dancing Club 1 . . . Honor Roll . . . majored in math. . . . plans to be an engineer.

STRONG, WILLIAM LEE—"Billy" is his nickname . . . transferred here in his Sophomore year from Clearwater . . . plans to be a rancher.

STUMBOUGH, JOHN—

SUMMERS, JOHN—Johnnie went out for football 3, 4 . . . track 3, 4 . . . Letterman's Club 4 . . . plans for the future are to go to Alaska.

SUTTON, TOM—

SWANSON, MARJORIE — nickname is Margie . . . she majored i nSpanish . . . plans for the future are undecided.

SWEETWOOD, ELMER—Track 3, 4 majored in industrial arts . . . nickname is Sweetwood . . . plans for the future are undecided.

TABOR, RALPH—Answers to the nickname of Tex . . . transferred to Grossmont fro mWaco, Texas in sophomore year . . . plans for the future are undecided.

TAYLOR, VIVIAN — nickname is Viv . . . Art Club . . . Band . . . Music Appreciation . . . came to Grossmont from Michigan City, Indiana . . . majored in history . . . plans to be a commercial artist.

TIFFANY, KAY—G.A.A. 3, 4 . . . Treasurer of Bowling Club 3 . . . Bowling Club 3, 4 . . . Dancing Club 1 . . . came to Grossmont from Seattle, Washington . . . in her Junior year . . . majored in homemaking . . . plans to go into nurses training.

TIME, FRANKLIN LEE—"Tiny" is his nickname . . . military science 3, 4 . . . Math. Club 3 . . . came to Grossmont from Richmond High School in his Sophomore year . . . majored in math. . . . plans to join the Navy after graduation.

TIRPAK, ANDREW — Everyone calls him Andy . . . F.F.A. 1, 2, 3, 4 . . . majored in agriculture . . . plans for the future are undecided.

TOPPER, ESTHER NAOMI—"Topper" was on Drill Team 2, 4 . . . majored in homemaking . . . plans to be a typist.

TORRICELLAS, LILLY MARGARET—nickname is Lilly Belle . . . Tennis Club 1, 2, 3, 4 . . . G.A.A. 2, 3, 4 . . . Flying Club 2 . . . Chemistry Club 3 . . . Drill Team 2 . . . Girls' Glee Club 4 . . . majored in history . . . plans to be a doctor.

UMBARGER, BARBARA JANE—"Bee Jay" is her nickname . . . Biology Club 2 . . . G.A.A. 2 . . . Student Council 2 . . . majored in homemaking science . . . plans for the future are to attend a junior college.

VANLANDINGHAM, BEAUTON—was a member of the Girls' Ensemble 2 . . . Christmas Pageant 2, 3, 4 . . . A Cappella Choir 3, 4 . . . Tri-Y 4 . . . majored in history . . . plans to go to business college.

VANLUE, DON—"Van" was a member of the football squad 4 . . . majored in math. and plans to go to the University of California and be an aeronautical engineer.

VOGLER, NANCY ANN—Was a member of the bowling Club 2, 3 . . . A Cappella 1, 2, 3, 4 . . . Christmas Pageant 1, 2 . . . Blade and Edge Club 4 . . . Girls' Glee Club 2 . . . plans to go to Long Beach J. C. to study music and art.

VOLLMER, JOHN — Member of Military Science . . . plans to take up commercial aviation.

VOWLES, JOAN—Member of the G.A.A. 2, 3, 4 . . . Bowling Club 2, 3, 4 . . . Secretary 3 . . . plans for the future are undecided.

WALGREN, JIMMIE — "Sham" came to us in his Senior year from Hoover . . . while there he was a member of the Stage Crew . . . track team . . . here he was a member of the Cross Country and Track Team . . . plans to be a weight lifter.

WALKER, HELEN MAY—Member of the Dress Regulation 2 . . . G.A.A. 3, 4 . . . plans to attend college.

WALKER, ROBERT CHRISTOPHER—Track team . . . Bowling Club 3 . . . majored in shop and plans to be a railroad engineer.

WALKER, ROBERT—Bob was a member of the basketball team 2, 3, 4 . . . Band 2 . . . Foothiller Hi-Y 3, 4 . . . majored in social science . . . plans to go into telephone work.

WALLACE, CECELIA—Art Club 4 . . . Bowling Club 4 . . . majored in stenography and plans to be a Secretary.

WALLACE, HAROLD—

WALZ, DAVID CHAMPION—Dave was a member of the track team 1, 2, 3, 4 . . . Piano Club 2 . . . C.S.F. 4 . . . plans to go to college.

WARDEN, CHARLES — "Buddy" was a member of the Foothill Echoes Staff 3, 4 . . . 30 Club 3 . . . plans for the future are undecided.

WATKINS, BARBARA — "Barbs" was our very attractive Harvest Queen and Pompon girl 4 . . . Moonsweepers 4 . . . Bowling Club 3 . . . Christmas Pageant 4 . . . plans for the future are undecided.

WATSON, MARSHA — Student Council 3 . . . C.S.F. 3, 4 . . . Honor Roll 3 . . . Usher at Graduation 3 . . . Tri-Y 3, Secy. 4 . . . Cap and Gown Committee 4 . . . Christmas Pageant 4 . . . majored in foreign language and history . . . plans to go to college.

WEBB, NADINE LA VONNE—"Half-Pint" majored in stenography and plans to go to dental nurses school.

WEBBER, BURR—Member of the Tennis Club 2, 3 . . . Biology Club 2, 3, 4 . . . football squad 3 . . . Chemistry Club 4 . . . Honor Roll 1 . . . Pageant 4 . . . majored in Spanish and plans to study medicine.

WEED, JERALD ROUSE—"Curley' was a member of the Letterman's Club 3, 4 . . . Assistant Chairman of Activities Boys' Federation . . . majored in science and plans to be a scientist.

WESSELS, LEONARD — Leonard was one of our popular cheer leaders 4 . . . Daisy Chain 3 . . . A.S.B. Plan 3 . . . Foothiller Hi-Y 3, 4 . . . Secretary 3 . . . Historian 4 . Boys' Federation President 4 . . plans to be a lawyer.

WHEELER, REVA ELIZABETH — "Betsy" was in Red Robe Choir 2, 3, 4 . . . Vice-President 4 . . . Pageant 2, 3, 4 . . . Student Council 4 . . . Schubert Club 4 . . . she transferred here in her sophomore year from San Diego . . . majored in music . . . plans to go to Woodbury College.

WHITE, LAURA PAULINE—Transferred here from Coronado in 1945 . . . Tennis Club at Coronado . . . Pan American Club . . . plans to be a housewife.

WHITTINGTON, MADONNA—Dancing Club 1 . . . Crafts Club 2 . . . Gidding Club 1 . . . majored in homemaking.

WIESNER, DORIS E.—Transferred here from Ramona in 1947 . . . was in charge of selling candy at Ramona . . . Glee Club . . . majored in a commercial course . . . plans to have caterer business.

WIGGIN, HERBERT—Herb transferred here from Point Loma in his Freshman year . . . track 2 . . . Math. Club 3 . . . majored in math. . . . will go to State College.

WILSON, PAULINE—Pat was in Dancing Club 1 . . . Bowling Club 2, 3, 4 . . . majored in history . . . plans for the future are to work and travel.

WILSON, RONALD—Ron played football 2, 3, 4 . . . Letterman's Club 4 . . . Student Council 2, 3 . . . Stage Crew 4 . . . plans to go East after graduation.

WILSON, WELDON S.—Plans to work for the forestry service.

WILTLONG, ALFRED—

WITHERS, ALLENE — Allene transferred here in her Sophomore year from Pacific Beach . . . Tri-Y 3 . . . Moonsweepers 4 . . . Student Council 4 . . . Annual Staff 4 . . . Social Committee Girls' League 4 . . . Drill Team 4 . . . Usher at Baccalaureate 3 . . . Music Appreciation 3 . . . model in fashion show 4 . . . majored in business . . . Madonna in Pageant . . . plans to go to business college.

WOLFE, CHARLOTTE—Charley transferred here in 1947 from Ohaha, Neb. . . . A Cappella . . . Class Secretary . . . Dramatic Club . . . majored in a commercial course . . . plans a stenographic career.

WOODRUFF, MARY JANE — Transferred here in her Sophomore year from Alhambra . . . Biology Club 2, 3, 4 . . . Secretary 3 . . . Chemistry Club 4 . . . Historian . . . Latin Club 2 . . . Tri-Y 3 . . . majored in math. . . . Senior Sweater Committee . . . Math. Majors Club 3 . . . plans to be a teacher or nurse.

WOOLSEY, CHARLES LEONARD—Chuck played basketball and baseball . . . majored in history and English . . . plans to go to State College and be a coach.

ZILLMER, EVELYN—Elmer was on the Student Council 2 . . . and belonged to the Bible Club . . . she plans to "fulfill a promise of a long engagement" after graduation.

ZILLMER, JOAN LOUISE—Red was in Speech Club 2 . . . Bible Club 3, 4 . . . Student Council 3 . . . Red Cross Club 4 . . . majored in a stenographic course . . . plans to go to a business college.

CAMERA SHY

ADAMCHEK, THERESA
BACHMAN, JAMES ROBERT
BARBER, LETTIE
BAXTER, ROBERT
BODIE, OLIVER
BOWMAN, DOROTHY
BROWN, CHESTER
BUCKNER, RALPH
BURDETTE, JOAN
CHRISTOPHER, MARY
CLEVELAND, FRED
COLEMAN, HOWARD
CROSTHWAITE, CONSTANCE
DALLY, RICHARD
DUFFY, JOHN
DUNCAN, DONALD
FRANKEY, FRANCIS
FURLONG, DICK
GEORGE, JOHN
GUIMOND, STANLEY
HALL, DONALD
HAMMANN, GERRY
HASTINGS, FRANK
HATFIELD, ELAINE
HENDRIX, JOHN
HUNTAMER, JACK
JOHNSON, COURTLAND
KELLOGG, LOUIS
KNELANG, WILLIAM
LARSON, LUANNE
MALCOLM, WILMA
MANGELS, GLEN
MELSON, DAN
NARRAMORE, HELEN
NASLUND, ROBERT
NEITMAN, JEAN
PASCHEN, KENNETH
PERKISS, PAUL
PIERCE, FRANKLIN
PIERCE, JAMES
PRESTON, SHIRLEY
SCHMIDT, WERNER
SIMMONS, JESSE FRANKLIN
SLOAN, MARY
SNYDER, WILLIAM
SUTER, JIM
SWANSON, KENNETH
TOMKIEL, RICHARD
THURMAN, THOMAS
ULERY, ROBERT
WALLACE, JAMES
WELDE, MILDRED
WHITING, GEORGE
WILEY, RICHARD
WILSON, DOROTHY
YORGIN, DESMOND

Mac.

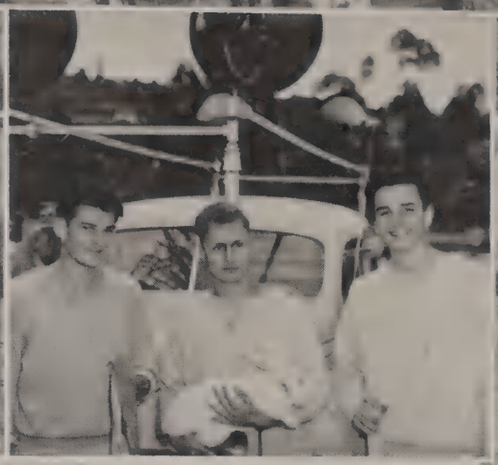

UH

LAKE ARROWHEAD
ARROWHEAD SPRINGS

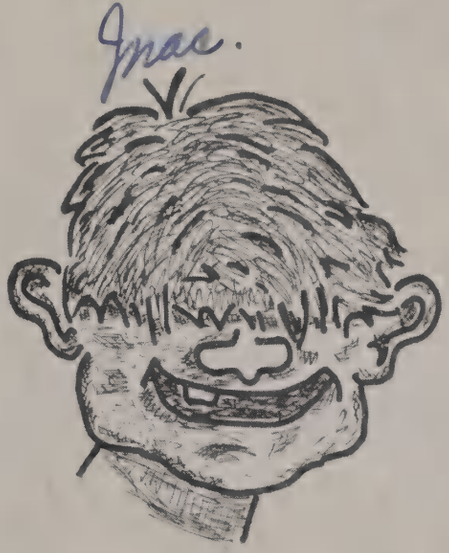
Jmac.

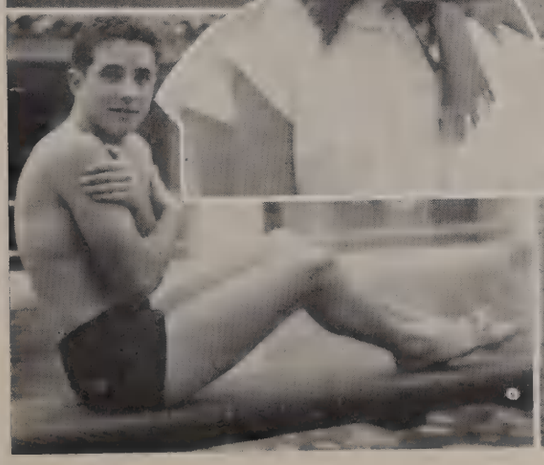

KENNY WHITCOMB, Pres.

PROM COMMITTEE

JUNIORS

K. Whitcomb, Pres.; B. Dull, Vice-Pres.; S. Jackman, Treas.; W. Barkell, Advisor; V. McGowan, Secy.; L. McNealy, Advisor.

RING COMMITTEE

This year's junior class seems to be well prepared to meet the "trials and tribulations" of the senior year. Electing their officers at the end of the sophomore year, the junior class was soon well organized. This group immediately selected and ordered their traditional rings which enabled them to have the rings at the beginning of this term.

Row 1—D. Good; D. Loveland; F. Miller; D. Cheney; G. Horner; E. Beard; B. Marks; J. Rasp; M. Brotherton; M. Whitt; Row 2—P. Proctor; J. Corriere; J. Browning; P. Straczynski; L. Helm; P. McManigal; M. Griffin; N. Casteel; B. Kitchenka; P. Hendrix; Row 3—M. Roth; P. Meek; M. Whited; V. Lott; G. Thompson; M. Golden; B. Shepard; E. Woodhead; E. Rasco; A Read; Row 4—P. Farmer; A. Wilson; J. Spiess; P. Valley; P. Birdsall; S. Zeller; H. Taylor; V. Noaks; D. Bell; J. Galusha; N. Wolfington.

CLASS OF 1949

Row 1—N. Peterson; T. Hickey; E. Martin; M. McCurdy; M. Harrigan; P. Weaver; M. A. Smith; E. Eads; M. Vecellio; B. M. Simms; G. Huntley. Row 2—D. Fenegan; A. McGraw; M. Merritt; B. McClain; M. J. Peid; M. Mancinelle; M. Michels; J. Schoeneweis; B. Preisser; M. Channell. Row 3—M. Kregear; H. Bishop; M. Jones; L. Parsons; R. Richards; J. Sweetland; J. Doan; J. Williams; R. Klepper; A. Warner. Row 4—K. Kairmina; P. Migliore; S. McWillie; G. Miller; C. Mickelsen; F. Shepersky; Ada Ames; V. Rogers; M. French; A. Wilkinson. Row 5—D. Crawford; E. Farr; L. Ford; J. Millke; M. L. Roesler; D. Robles; J. Rubidouz; L. Williams; W. Thompson; P. Parsons. Row 6—U. Wilson; M. Kalstron; J. Stike; F. Kelly; G. Smith; T. Smith; J. Walchell; M. Kennedy; D. Phillips.

Row 1—J. Harris; J. Lamore; C. Knight; G. Vanderstod; T. Prentice; J. Magginni; D. Williams. Row 2—B. Rennew; T. McManus; J. Fuller; B. Whiting; D. McKee; R. Freitas; R. Gladstone. Row 3—B. Russell; P. May; H. Smith; D. Owens.

CLASS OF 1949

Row 1—B. Keenan; L. Weber; I. Martin; I. Lange; H. Stieger; G. Carr; C. Johnson; P. Wood; C. McDonald; C. Cox. Row 2—D. Impink; J. Adams; V. McGowan; S. Collins; M. O'Rourke; P. Willis; F. McBride; D. Almgren; B. Terry; B. Smith; E. Harris. Row 3—B. Garber; V. Eichler; J. Hall; B. Dull; D. Daggs; S. Jordan; C. Houston; T. Huey; B. Latham; D. Smith; E. Busch. Row 4—J. Hart; J. Anderson; R. Howell; J. D. Pace; B. Hubbard; D. Stipe; F. Flynn; G. Giger; B. Osborn; G. Ford; T. Warden.

Row 1—D. Hollinger; J. Vecellio; M. Colquhoun; V. Peterson; B. Whisler; N. Freeman; B. Buell; M. Jones; V. Long; H. Pritchett. Row 2—O. Peck; H. Hobbs; P. Perkiss; A. Bland; D. Smith; A. Cooper; R. Hiner; T. Wigham; J. Kinnel; B. Terry. Row 3—G. Steen; J. Erickson; G. Lippman; T. Kasitz; G. Pearce; B. Myers; F. Lierns; D. Smith; J. Strong; W. Barney. Row 4—J. Weed; M. Donohue; B. Wood; F. Stotler; L. Clarls; G. Shepard; A. Martin; C. Clark; D. Wiltfong; B. Highnote; W. Graham. Row 5—G. Allen; J. Irey; D. Brown; B. Raines; R. Drovin; B. Fradenberg; E. Hart; E. Schell.

CLASS OF 1949

Row 1—B. Harvey; J. Manly; J. Miller; D. Brooks; E. Bruington; D. Starr; W. Well; M. Bell; B. Whelan; H. Smith. Row 2—J. Mulder; R. Pierce; S. Nenash; P. Brown; L. Snodgrass; C. Suverkruble; W. Armstrong; L. Hattan; R. Dorff; S. Steen. Row 3—B. Durham; L. Moon; D. Williams; H. Silas; B. Brawner; R. Rowe; W. O'Neill; J. Housenga; R. Jewell; G. Perkins; R. Bear. Row 4—R. Wieghorst; C. Barns; B. Trent.

Row 1—R. MacMullin; D. Hickethier; B. Kennedy; D. Pussey; D. Downs; D. Key; D. Ruis; F. Simon; D. Vinson; J. Horvath. Row 2—J. Wright; B. Jump; H. Romero; R. Pernicano; D. Plutchak; C. Omen; B. Fisher; R. Rhine; R. Hyde; B. Walker. Row 3—B. Tweedie; D. Wilson; J. Smith; B. Cody; R. Smith; D. Malloy; E. Marton; J. Meade; B. Mecke; B. Buckel. Row 4—C. Hamelchle; K. Heide; C. Durchel; D. Gipson; R. Brown; J. King; B. Spring; J. Gavin; B. Anderson; T. Smith; B. Willis.

CLASS OF 1949

Row 1—D. Donoho; J. Sparks; D. Loechler; R. Howell; D. Poteet; B. Pinkard; K. Edwards; M. Murphey; A. McNeese; J. Mueller. Row 2—R. Chivas; J. Culver; R. Cowardin; J. Day; M. Brawn; D. Wright; G. Jackson; S. Goulart; R. Howarth. Row 3—S. Watt; J. Lambert; A. Krueger; B. Ashman; T. Stein; P. Tobin; J. Phelan; B. Cloud; R. Newcomb. Row 4—J. Watson; C. Banks; D. Morse; W. Frick; T. Foreman; J. Kocis; C. Herder.

Row 1—A. Mayhue; B. Larrabee; J. Penney; J. Woody; D. Swendra; B. Bullock; J. Brooks; P. McMillin. Row 2—B. Hetrick; L. Boswell; R. McCain; E. Bjorkman; M. Proctor; E. Stevenson; L. Mock; A. Clappp; B. Brown. Row 3—L. Vail; B. Tully; V. Green; E. Miller; C. Vance; G. White.

CLASS OF 1949

Row 1—B. Fleet; P. Slayden; J. Smith; J. Harris; M. Moore; B. L. Dodd; S. Witcraft; M. Farling; C. Hagemeier; H. Launder. Row 2—D. Finley; P. Loughlin; D. Sanders; A. Kelso; R. Garcia; M. Morriss; B. Briggs; M. Dement; E. Rodriguez; S. Keller. Row 3—B. Stahl; S. Prentice; M. Barber; B. Kresser; M. Potter; M. Maunts; M. Garcis; M. Marquez; H. Delgado; G. Vanderhyde. Row 4—P. Cooper; R. Schmidt; S. Sullivan; L. Braunlich; I. Shaw; D. Martin; R. MacMullin; K. Clifton; D. Newton; H. Olds; D. Clinton; B. Srearer. Row 5—B. Fromm; V. Panzarella; D. Harvey; B. Huntamer; B. Liska; B. Castellanos; A. Upham; G. Thomas; C. McClelland. Row 6—D. Judd; J. Kinnel; D. Key; W. Muke; S. Forrester; J. Hill; P. Peugh; M. Peterson; R. Feeney.

SOPHOMORES

The upperclassmen would have seen much had they noted the quiet, efficient way the sophomore class officers engineered the election which enabled their younger colleagues, the freshmen, to get their class underway. The class sponsored a well received dance during the last semester for sophomores and their dates.

L. Ford, Vice-Pres.; B. Long, Pres.; M. Lanahan, Treas.; S. Stotler, Secy.

Row 1—D. Dunton; V. Van Note; C. Ritchie; B. Thornley; A. Lough; M. Wingo; C. Krebs; S. Belt; J. Soule; B. Canty; T. Malone; D. Vestal. Row 2—M. Hall; L. Chazotte; J. Hass; G. Chamberlain; J. Boyd; B. Jaormina; B. Grueson; G. Long; M. Meza; S. Smith; J. Hancock; D. Shellum; B. Kotter. Row 3—R. Wood; D. Waller; P. Wright; N. Glines; B. Yarger; N. Lowe; A. Mercer; P. Porter; B. McMannigal; S. Schlichter; S. Marks; L. Gibson; C. Galway; M. Lanahan; L. Martin. Row 4—B. Pierce; D. Leeper; S. Crandall; K. Good; W. Rogers; D. Busby; W. Houchen; C. Hutton; B. Schmidt; J. Fuller; G. Dyer; K. Cole; L. Stoley; R. Plum. Row 5—J. Flower; B. Maldo; B. Oyoo; D. Mitchell; B. Long; E. Mullen; G. Pasquearielo; R. Wilson; E. Magginni; B. Reese; G. Fry; D. Barker; P. Cooper; D. Burke.

Row 1—M. Montgomery; F. Harrison; J. Howarth; P. Haworth; C. Cook; D. Sheets; D. Scheemann; B. Lovebody; D. Schmidt; D. Sweetland. Row 2—W. Bouchey; B. Brown; R. Burke; J. Williams; W. Steedman; R. McKie; H. Provost; E. Young; D. Raymond; R. Harris. Row 3—R. Mangels; J. Hendricks; D. Ashfield; T. Geiger; P. Conard; R. Cudigan; J. Thompson; D. Fisk; D. Houze; D. Tyner. Row 4—Hannibal; R. Shaw; G. Green; J. Petrowski; J. Kershaw. Row 5—G. Meza; D. Cleveland; A. Alter; J. Chalkley. Row 6—C. Walters; S. Longman; B. Peterson; S. Erving; B. Rubidoux; H. George; G. Harold; J. Silva; D. Bradford; D. Blackman; M. Sims.

CLASS OF 1950

Row 1—C. Walters; S. Longman; B. Peterson; S. Erving; B. Rubidouo; G. Harold; J. Silva; D. Bradford; D. Blackman; M. Sims. Row 2—M. Sopu; M. Woolery; J. Culver; G. Heist; T. Meyer; J. Powers; S. Wench; L. Acord; A. Castellanos; A. Ruiz; A. Quinters; W. Taylor. Row 3—E. Campbell; M. Chubb; M. Richards; E. Garcia; H. Harwood; J. Taylor; J. Gates; V. Breed; B. Baker; J. Pleasants; Lynn Martin. Row 4—D. Peters; L. Anderson; C. Miller; E. Grimes; G. Rounthwaith; W. Fey; R. Heck; E. Burke; D. Gipson; G. Hollins; P. Kuhner. Row 5—T. Peck; L. Springer; R. Keller; G. Rinner; K. Brown; L. Rust.

Row 1—E. Mullin; F. Sterling; M. Fales; P. Goforth; J. Gofonth; J. Lapp; C. Vogt; P. Hiscok; N. Hunsburger; B. Kelley; C. Tripp. Row 2—N. Myers; J. Marsh; E. Wessel; M. Jones; N. Giles; C. Coper; E. Harris; S. Turbett; J. Bloom; B. Hutchins; S. Leanne; G. Price. Row 3—J. Rops; C. Simmons; B. Noel; D. McPherson; B. Fradenborg; B. Seward; L. Jockson; L. Kease; A. Power; N. Wert; Q. Annis; J. Raymond. Row 4—D. Stalker; A. Sorlee; A. Roehwell; G. Lucas; E. Martin; D. Tipton; B. Umbarger; L. Kitchen; C. Rhunhardt; T. Sonka; J. Wright; W. Stieber; P. Harlow; P. Pipkin. Row 5—B. Barber; B. Vanlandingham; A. L. Quicber; M. Lachman; G. Oates; D. Kendall; P. Wilson; C. Castellanes; J. Archer; R. Brand; P. Porter; P. Rogers; I. Barber; J. A. Reagan; T. Brentner.

CLASS OF 1950

Row 1—B. Price; R. Sanders; J. Wills; D. Tipton; J. Eaton; T. Vinson; C. Caporal; G. Good; H. Coble; D. Frishborn. Row 2—K. Clifford; M. Johnson; A. Brooks; S. Kelly; B. Aspe; C. Magnuson; C. Womack; C. Eastlake; M. Baur; D. Barber. Row 3—C. Johnson; R. Salas; H. Downey; J. Bassett; R. Manson; B. Finneran; J. Johnston; B. Sloan; R. Rocchio; D. Anderson. Row 4—P. Brunson; R. Pritasil; R. Cramer; R. Fournier; C. Bratcher; M. Scott; J. McDermott; J. Kollrets; A. Phoenix; B. Peterson. Row 5—C. Schorlemmer; R. Dowell; M. Higgins; T. Watson; J. Kinnel; F. Kelly; R. Hall; D. Smith; D. Ketchum; C. Swanson.

Row 1—C. Smith; K. Walker; H. Gates; J. Currie; D. Gunberg; D. Alderman; M. Wigham; J. DuBois; B. Fry; M. Mozier. Row 2—C. Lutterman; A. Christopher; B. McCallister; J. Purdy; C. Wharton; G. Digenan; P. Scroggin; B. Hobb; J. Peck; C. Shallcross. Row 3—M. Larson; J. Chiappe; D. Chiappetta; S. La Fortune; A. Jones; V. Thorne; V. Gates; B. Long; P. Peterson; J. Rector; E. Henderson. Row 4—W. Medler; B. Eggert; E. Gossett; B. Steffey; J. Diese; B. Gibson; P. Casteel; L. Angle; A. Base; C. Avelar; B. Elston. Row 5—G. Domengoni; A. Howard; F. Hoover; N. Fields; B. Hamrick; D. Sigler; J. Young; E. Frederick; N. Dunlap; J. Fuller.

CLASS OF 1950

Row 1—B. Smith; N. Christensen; L. Ford; D. Rogers; M. Irey; H. Dewey; J. White; C. Schmidt; B. Miller; M. Beck; M. Chubb; P. Griffin. Row 2—E. Gavin; L. Fox; K. Sauer; B. Lentz; E. Ballantyne; C. Brown; M. Cass; P. Dickerhoff; W. Owen; M. Gane; B. Irvin. Row 3—B. Woodward; B. Jones; J. Lindsay; N. Kirwin; M. Schumaker; T. Brentner; G. Beretich; S. Roland; B. Perkins; R. Hall; J. Daniels; S. Dunham; S. Stotler. Row 4—G. Campbell; A. Archard; R. Knowles; B. Mills; E. Ralston; F. Kelly; A. George; R. Van Dat; R. Crouch; J. Moore. Row 5—B. Greene; B. Arnold; B. West; E. Frederick; V. Garfield; A. Owens; M. Butler; S. Hall; E. Smith; C. Trottier; L. Williams; J. Mineah; A. Rothwell.

Row 1—L. Clark; L. M. Williamson; C. Burner; J. Rasmussen; A. Bradley; S. Clifford; C. Settles; J. Boerner; C. Conti; L. Lamplugy. Row 2—H. Pederson; M. Martin; D. Collins; W. Hobb; H. Martin; B. Mitchell; D. Malloy; R. Smith; B. Gibson; G. Tolley. Row 3—S. Harold; R. Hower; B. Blark; R. Denmon; J. W. Mathews; F. Tirpak; B. Huntame; R. White; J. Van Winkle. Row 4—C. Schaff; A. Love; O. Huber; L. R. Schirmer; W. McKenney; A. Milne; J. Stahl; B. Otte; L. R. Hewitf; W. Smith. Row 5—J. Loughlin; N. Know; B. Camillo; L. Stephen; B. Gower; M. Beck; F. Chrislman; P. Embleton; F. Campbell; J. Thomas; D. McPherson; D. King.

FRESHMEN

The freshmen, although unorganized, seem to be a sturdy and ambitious class which they will some day in the future prove, when they reign over the campus. In April they ran an efficient election with the help of the sophomore class, which determined their officers for the next year.

Row 1—M. Gustafson; A. Contreras; N. Ivy; J. Gibson; P. Hilton; L. Ferlazzo; B. Rebman; S. Salas; J. Riley; V. Dupree; L. Hanif. Row 2—S. Reise; S. Watson; D. Alden; M. Caddell; D. Ballantyne; R. Reno; S. Bray; C. Baumgortner; R. Lubman; A. Recio. Row 3—M. Sutherland; L. Sabin; B. Busch; G. Dearmin; M. Spoones; M. Hooker; K. Sodergran; M. Baker; E. Azevedo. Row 4—J. Hodge; C. Hickey; S. Crandall; L. Gover; B. Lemke; E. Skaggs; V. Kanady; C. Brooks; D. Gorospe; R. Winton; B. Wise; J. Sudel. Row 5—C. Stephen; E. Williams; D. Hawley; M. Williams; J. Pfister; R. Rice; A. Johnson; K. Harris; G. Morey.

Row 1—D. Gaston; A. Rose; J. Heacox; C. Mycue; D. Richards; S. Gaunt; L. Hacker; B. McNeese; J. Hepburn; K. Cambron. Row 2— C. Elfers; B. Fleet; J. Felber; S. Barnett; S. Kerth; D. Ballard; D. Dement; H. Houze; S. Sweetland; W. Kemp. Row 3—S. Teeples; P. Copeland; E. LaSalle; L. Silliman; L. Denning; R. Larez; J. Roper; N. Shadinger; I. Gates; J. Meredith. Row 4—C. Kramer; D. Fenn; J. Fitzgerald; B. Stephens; J. Barth; L. Bearden; J. Oathoudt; J. Goodurn; N. Mills. Row 5—B. Gaynes; B. Berg; B. La Mon; P. Hewitt; J. Brock; N. Davison; A. Hafter.

CLASS OF 1951

Row 1—S. Saville; B. Lowry; B. Smith; J. Taylor; J. Heacox; A. Rose; F. Gibson; P. Evans; B. Asch; M. Ellis; C. Robison; R. Cotton. Row 2—S. Wallce; E. Morse; B. Manzy; L. Durham; S. Ettzholtz; B. Price; H. Crosthwaite; J. Benner; D. Hewitt; J. Findel; E. Woods. Row 3—D. Alderman; R. Estrade; F. Sistrunk; P. Brindle; J. Bands; S. Shohomey; L. Percifield; M. Minnor; L. Johnson; B. Heaser; D. Petersen; J. Foster. Row 4—J. Brown; G. Wessels; M. Hale; V. Jones; L. Bratt; J. Miller; C. Clippinger; E. Taylor; L. Lightfoot; D. Stockton; S. Lyles. Row 5—V. Baldwin; M. Anstead; C. Knouse; W. Brice; P. Lee; A. Manchester; L. Bunger.

Row 1—C. Galusha; C. Griswold; J. Walters; P. McNabb; R. McCain; J. Dobbs; P. Withers; G. Eaton; C Kronn; B. Snodgrass. Row 2—C. Veateh; M. Gipson; B. Le Grande; D. Herder; L. Hockenberry; B. Hale; E. Ehlers; H. Mason; E. Jergensen. Row 3—M. Leffler; B. Lyons; B. Helms; N. Littlefield; S. Burnside; A. Harrison; G. Woodward; N. Ford; D. Harvey; B. Tychsen; J. Smith. Row 4—C. Frazier; C. Sumpter; J. Hollenbeck; J. Hoss; S. Russell; J. Ball; B. Samuel; R. Brawn; G. Keightley. Row 5—C. Vallin; B. Arnwine; B. Schei; J. Tipton; P. Griggs.

CLASS OF 1951

Row 1—S. Petrilena; M. Horvath; B. Trott; M. Alban; L. Anderson; S. Kennedy; Y. Walker; E. Pronsgrad; T. Massey; L. Harris; H. Marshall; T. Pwlimlen. Row 2—F. Brawn; J. Wilson; P. Hansen; A. Trumble; K. Hogan; L. McClenahan; A. Hartswick; J. Efic; C. Conover; M. Grover; E. Ryan; J. Pfeffer. Row 3—N. Christiansen; J. Cover; L. Harris; R. Withem; H. Manly; C. Opp; P. Sutton; J. Winicki; J. Anderson; L. Long; R. Hill. Row 4—J. Brawn; K. Bruington; J. Ball; J. Lewis; J. Jensen; B. Hubbert; D. Livett; T. Slunk; R. Rayon; E. Kienan; R. Harris; J. Bianchi. Row 5—C. Morris; R. McGuire; D. Schmidt; D. Sweetland; J. Oviatt; D. Hillgenberg; J. Giglcotti; R. Schilling; D. Daun; D. Philbrook; V. Langlass; G. Falker; G. Hadley. Row 6—P. Eggleston; P. Brown; B. William; D. Broyles; E. Moranvith; W. Nashlund; M. Carnillo; E. Porter; D. Schirmer; W. Shadinges; B. Boysman; D. Curley; B. Smith; D. Johnson; L. Hathaway.

Row 1—B. Waterfield; J. Tujack; J. Hastings; B. Turman; L. Ferlazzo; R. Balcock; B. Brown; L. Braunlid; J. White; L. Roberts; G. Winterrowd; C. Bates; P. Clark. Row 2—R. Preston; B. Lemmon; S. Reeves; S. Figadahe; B. Pacos; R. Feeney; T. Brown; A. Diamond; C. G. Houlihan; E. Gaul; D. Salas; O. Foster; D. Xnedes. Row 3—B. Carpenter; C. Creamer; J. Gig; B. Sweasengin; S. L. Moore; R. Johns; B. Rand; B. Hentel; V. Terry; L. Cooper; B. Ruzick; N. Hoffman. Row 4—B. Brown; R. White; R. Audia; D. Baker; D. Creley; R. Mason. Row 5—D. Kermath; W. Burgess; D. Armstrong; S. Rogers; R. Simoveau; C. Sharrow; J. Cleery; F. Morrell; E. Kaenel; D. Sandell; L. Handy; R. Graham. Row 6—C. Haptonstall; C. Wetter; J. Hallin; J. Magginni; N. Millsberg; S. Radcliffe; J. Gould; C. Sanders; W. Ruis; D. Stalnaker; B. Minor; B. Brown.

CLASS OF 1951

Row 1—L. Snow; M. Backer; P. Swinson; P. Knowles; D. Swanson; J. Meza; H. Prince; T. Stanley; V. Welch; R. Moore. Row 2—M. Thomas; M. Owen; B. Anderson; C. Wimer; J. Kirwin; N. Knapp; J. Vecellio; R. Durham; R. Smith. Row 3—B. Horer; E. Kingsbury; V. Thomas; R. Hughes; N. Vander Stoel; L. Still; E. Hannibal; J. Caporale; J. Roberts; J. Kitchenka; Row 4—P. La Chappa; J. Smith; J. Schrader; G. Newton; E. Parker; J. McFarland; H. Cooper; R. Bjirk; L. Corvett; C. Day. Row 5—H. Popek; B. Huber; L. Denton; M. Tuve; E. Siegrist; R. Cremeens; J. Moore.

Row 1—I. Pace; M. Goff; V. Moore; A. Orcutt; B. Burton; N. Martin; S. Martin; J. Oliver; S. Graham; B. Dorman; B. Cook; C. Curley. Row 2—B. Gullick; N. Jennigan; N. Tholander; E. Azevedo; B. Bishop; L. Lee; R. Sotela; R. Gribay; R. Valdez; N. Frank; R. Cremeens; D. Fenton. Row 3—J. Landis; R. Lyon; T. Bradshaw; N. Wright; S. Palmer; M. Geringer; K. Dick; D. Auiler; C. Keogh; P. Dreher; R. Silva; D. Leptick. Row 4—A. Philip; G. Conrad; P. Brunson; G. Kemp; M. Crosley; J. Sutton; M. Capers; S. Shearer; N. Rogers; E. Robinson; K. Lyrrel; B. Platvoet. Row 5—J. Stewart; R. Swanstrom; B. Alvig; J. Wilson; C. Haynan; J. Huchel; W. Shows; D. Sicilia; E. Low; E. Lang; M. Henson; J. Schoeneweis. Row 6—R. Lewis; C. Ackert; B. Field; D. Lyons; D. Nemeceh; C. Gilbert; H. Arys; F. Brown; B. Fenwick; J. Costello; D. Hillginbery.

CLASS OF 1951

Row 1—S. Shermis; B. Ballance; W. Kenrick; T. Hayes; J. Anderson; A. Lindsey; H. Thompson; Q. English; B. Davis; J. Lopez; G. Preston. Row 2—G. Admire; D. Rich; B. Patton; P Lippman; J. Fischer; A. Silliman; J. Heflin; J. Hetzel; P. Hamrick; J. Kalben; P. Alexander; R. Harer. Row 3— W. Burgess; R. Dufford; W. Torricellas; R. Thompson; V. Stewart; G. Echeverri; C. Muse; V. Anderson; F. Stearns. Row 4—S. Saylors; J. Cody; A. Maddalena; C. Schreibman; B. Firks; D. Allen; E. Harrison; D. Brock; N. Smith; C. McGee.

Row 1—A. Aripes; F. Herrera; D. Echell; H. Hooper; K. Hoffert; F. Engfelt; G. Hansen; R. Story. Row 2—P. Marnen; B. Rector; M. Huey; H. Volin; A. Garcia; N. Sibre; S. Jones; S. Jakulec; J. McGrath. Row 3—M. Echeverri; R. Eastlake; L. Carev; P. Duffy; D. Stalnaker; S. Rornik; J. Hover.

ACTIVITIES

FROSH
SEPT. 15
INITIATION
FOOTBALL
OCT. 3
SWEET WATER GAME NOV. 11
SCHOOL
ALMNI DAY NOV. 21
BASKETBALL DEC. 12
STOKIN STOMP JAN. 10
BASEBALL MARCH 4
SEMESTER GRADES FEB. 2
TRACK FEB 27
SENIOR DITCH DAY
PENNY AN INCH APR. 30
Jr-Sr PROM MAY
GRADUATION JUNE 8
Nick

F. Mann—Editor

D. Allen—Publicity

PENHANDLER

Certainly no caveman ever gained the honor of having his stories printed in the Penhardler. Only a few lucky Grossmonters under the capable supervision of Mr. James Dewey have won such recognition. Creative writing is the class.

M. Roffat—Art Editor

B. Hetrick—Bus. Mgr.

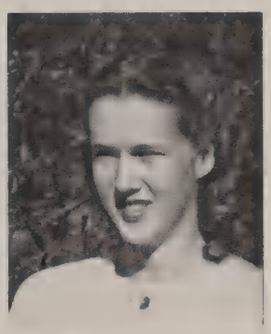

E. Zillmer—Bus. Mgr.

B. Hetrick; M. Roffat; L. Weber; D. Allen; B. Ulery; E. Zillmer; B. Koopmans; J. Haas; F. Mann; Mr. Dewey.

FOOTHIL

VOL. XXII ST, CALIF

Pigskin nc

J. King—Editor

G nt A Cap Choir

O rogram; owl, I

E. Clark—Bus. Mgr.

Union High School
unde of Mrs. Merle C. Do
the m of the 33rd meeting
Elk Association's Memorial service. This program is to be held October 8, at 8:00 p.m. in the Ford Bowl in Balboa park.

The service, held by the Elks to honor their departed members, is the outstanding event of the convention being held here in San Diego. The Elks were ve
desirous of the
vic
m
th
D
in
ch
doub
that
the
12,00
p
wi
Bro
Du
occa
perso
be s
tion
scrip
p.m.
Varied Selections

The choir members will all be in the traditional Red Robes of the Grossmont A cappella choir.

B. Pearce—Asst. Editor

Annu
Start Oct. 15th

W ales are
ber 13,
you'll
they're
s year.
hings
nnual.
l the
n to
also
udent
ents,
ages.
eel
n all
be
nd
of
hat
comes around to your class and asks you to buy an annual, don't sit there as if you didn't know what was happening. Get on the beam and buy!

And remember that the sales

S. Zeller, B. Keenan, B. McCullough, D. Bell, P. Knowles, R. Contrereas, D. Hudson, C. Hawkins, J. Walendorff, D. Ramero.

Counc
First I

Election for
representatives
September 26t
classes. The
held Monday, S
was called to
til, commissior
Activities.

Mr. Smith Spe

Mr. Smith g
purpose of the
that it was a m
tact between t
government. H
that it serves
vising and cr
and operates a
zation for the

School Has Ve

While the s
right of veto
activities they
dents are cap
that they will
Meetings On W

The meetings
ery 2 weeks o
iods allotted w
2 and 6.

All represen
be sure and att

L ECHOES

RNIA, OC No. 4..

e, er 11th

P. Mercer—Advertising Mgr.
J. Mielke—Asst. Adv. Mgr.

Gives adio

! Holds eeting

student council ere held Friday, in all period 2 t meeting was ember 29th, and er by Ray Gas- of Coordinated

e a talk on the council, stating ns of closer con- students and the also mentioned an aid in ad- ising the ASB service organi- ool.

Right

ol reserves the er the councils l that the stu- l enough and have to use it.

nesday

e to be held ev- Wednesday. Per- l rotate between

es are told to the next meet-

i-Y Presents Gigantic Pigskin Prance

What is it you say? st big dance of the year! It's lossal, stupendous, AND phenolp t the either.)

Herb Rothwell—Sports Editor
Guy Clark—Assistant Sports Editor

ponsor- e-men,

ance to Flashy Frock, it's dressy sport. Guy Wintons' orchestra- deluxe will make those hours from eight till eleven thirt so quickly.

dance will be a n be sure mont ally em-

es tell sur- re to

onsor- a ser- he pro- causes d, etc. hy rea- fford to

that re- (why?) e fee, per or fellows girls yet

PTA Plans New Program

The first meeting of the Gross mont Parent Teachers association, will get underway next Thursday night, October 9, in the Grossmont aud the annual "Get dinner will formed by President.

Each will be

The e Grossmo part of way M to be years. vid R

Ha tenti perso signi A h by Ther a man's away, and many ments.

This year the PTA program chairman, Mrs. Daniel Burnett,

B. Marks, J. Fradenburg, F. Mann, J. Folda, D. Allen, R. Lyon, Mrs. Glendenning, D. Dunlop, T. McManus.

couple o who can't

James A. Parker
Advisor

ANNUAL

E. Harris
R. McDougal
C. Collins
J. Weed
J. Rasp
J. Folda
H. Ford
B. Nicholson

C. Acord—Co-Editor

The stone age is the theme of this year's El Recuerdo and is represented in the art work and write-ups. The annual is a product of the

Business Mgr.
A. Berg

STAFF

C. Jorritsma—Co-Editor

publications class under the direction of Mr. James Parker, advisor, and Co-Editors Cobi Jorritsma and Charlotte Acord.

D. Schumaker
B. Davis

J. McGowan
J. Carter
J. Peters
M. Foster
A. Withers
D. Haworth
M. Houze
B. Marks

Business Mgr.
V. Cox

CHRISTMAS PAGEANT

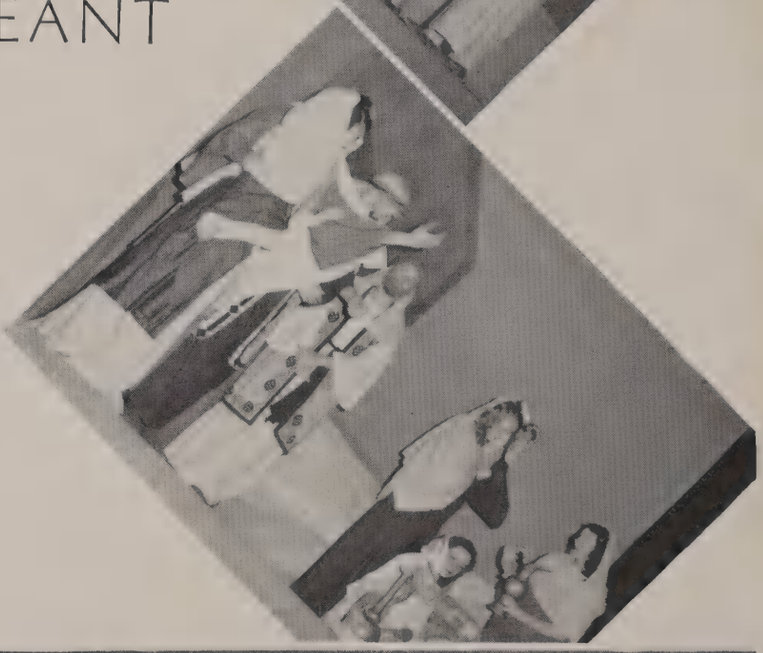

Grossmont's annual Christmas Pageant is a profound inspiration to the thousands who behold it each year.

Its reverence and beauty lend increasing importance to the feeling of Christmas Spirit which this season brings.

STAGE CREWS

The sound, light, and stage crews may be termed "The Forgotten Men" of Grossmont. However, it is largely due to their effort that each production has been smooth and successful.

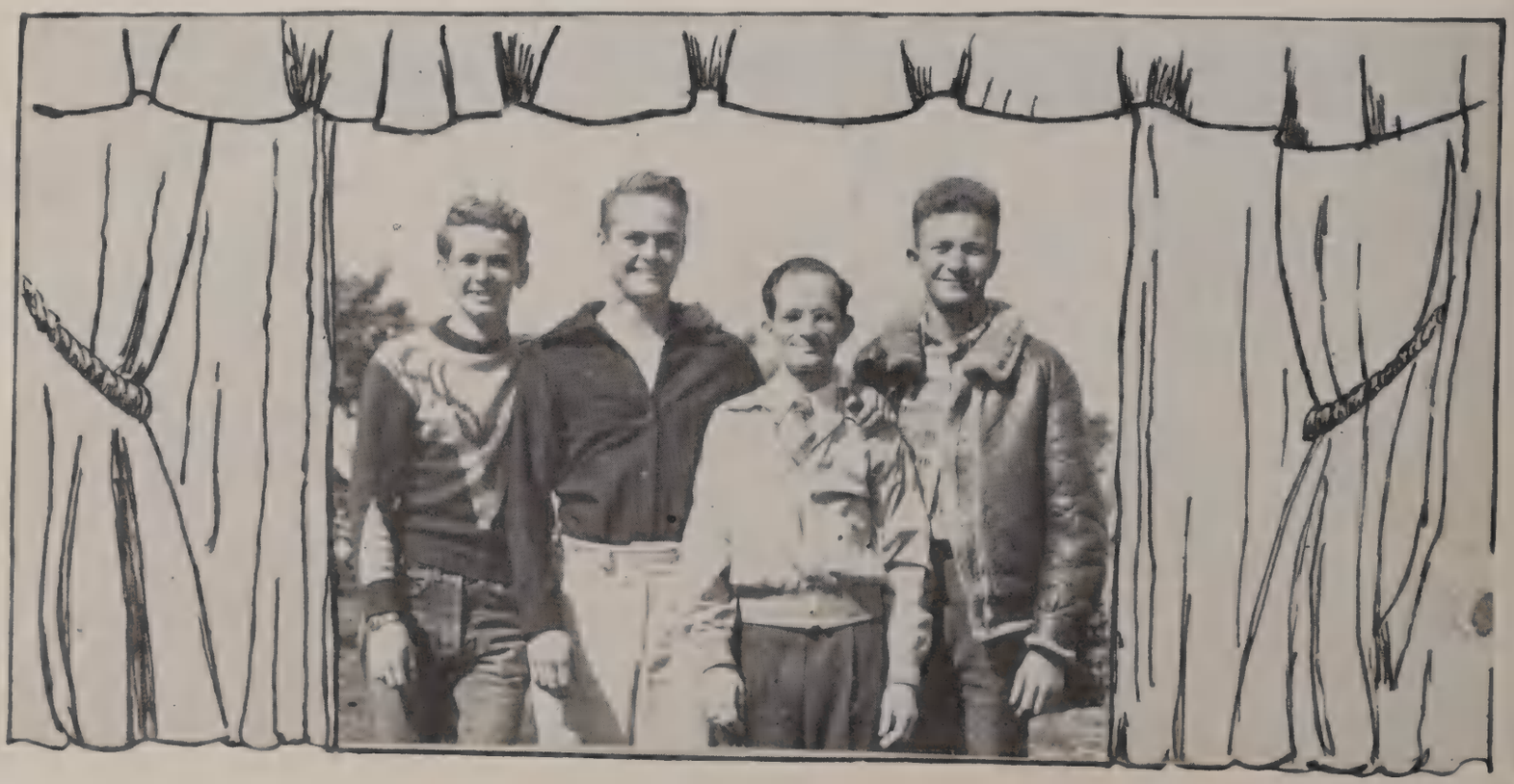

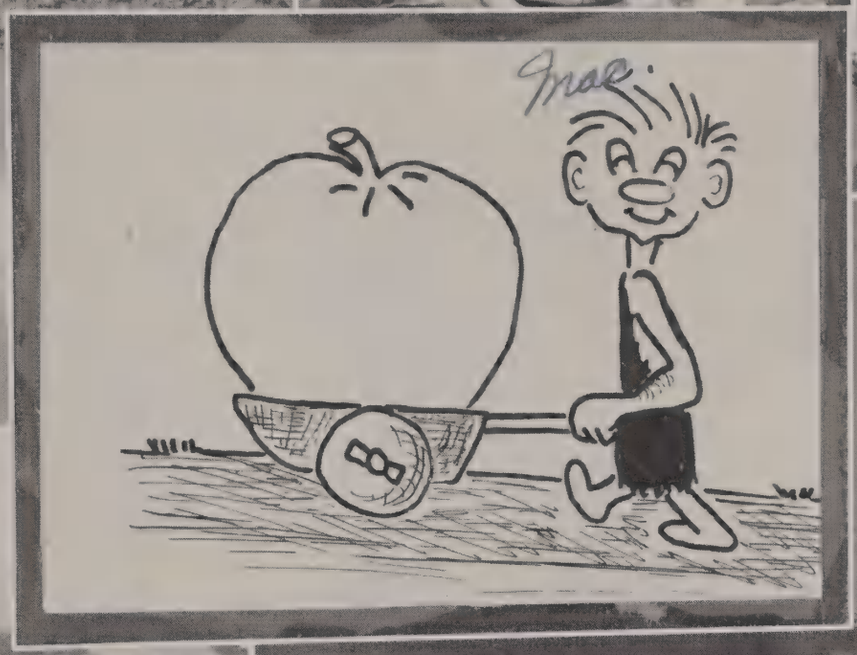
Mae

James
1929
20
10

GRISSMO

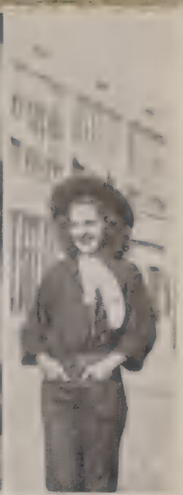
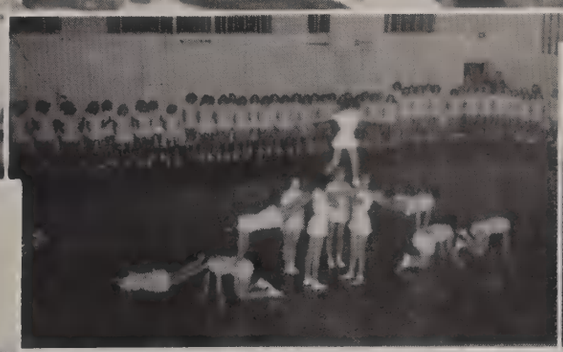

Foot Hair
Scrots

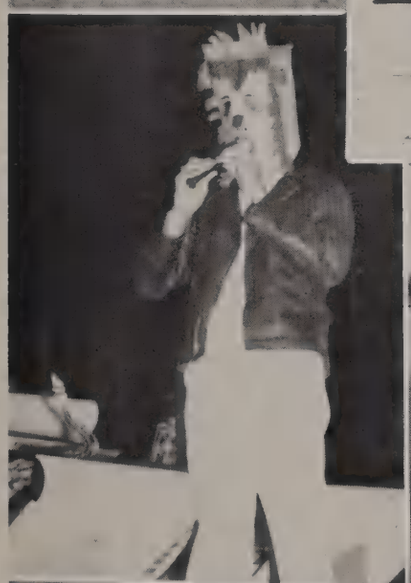

DEPARTMENTS

GIRLS' ENSEMBLE

BOYS' DOUBLE QUARTETTE

VOCAL MUSIC

The vocal music department has proved itself to be very active this year. The A Capella Choir sang for the Elks Convention in the Ford Bowl at the beginning of the year and participated in many other programs as well. This included going to a musical contest in Redlands this spring. Mrs. Merle Donohue directs the choir as well as the Girls' Ensemble and the Boys' Double Quartette which have been very busy with varied schedules.

RED ROBE CHOIR

ORCHESTRA

Harold G. Lutz

INSTRUMENTAL MUSIC

The instrumental section of the Grossmont Music Deaprtment is an outstanding organization. Capably led by Mr. Harold Lutz, they have presented many very successful musical programs. The Blue and Gold Band placed second in the contest at Long Beach.

BAND

James Parker

Elsie Reed
Department Head

Ross Wallis

ART AND PHOTOGRAPHY

Can you imagine a world without art? It would be dull and very uninteresting, would it not? Today as never before art is coming to mean a great deal to us. Constant progress in the field of photography has enabled the greater expansion of fact and ideas. Indeed, art lends a cultural and enriching influence to our lives and aids us in better judgment of the beauty about us.

Mary Jenkins
Department Head

Joy Hirsch

Wilda Hay

HOME ECONOMICS

Many Grossmont students are now acquiring excellent knowledge of home administration which will prove indepensible in planning future homes. The home economics classes impart first hand information on such lost arts as burnt toast and crooked seams; that is, they explain the best method for avoiding them.

ENGLISH

Grossmont has an exceptionally fine English Department, devoted to preparing the student with a wide intellectual background. There are three types of courses offered; college preparatory and reading group and non-college preparatory.

Eva Quicksall
Department Head

Dorothy Smith

Madge McRae

Margaret Laxson

ENGLISH

Ava Glendenning

English III and IV are specialized courses of American and English literature and history. Another excellent course which has recently been added to the Grossmont curriculum is Literary Appreciation.

J. Harold Goss

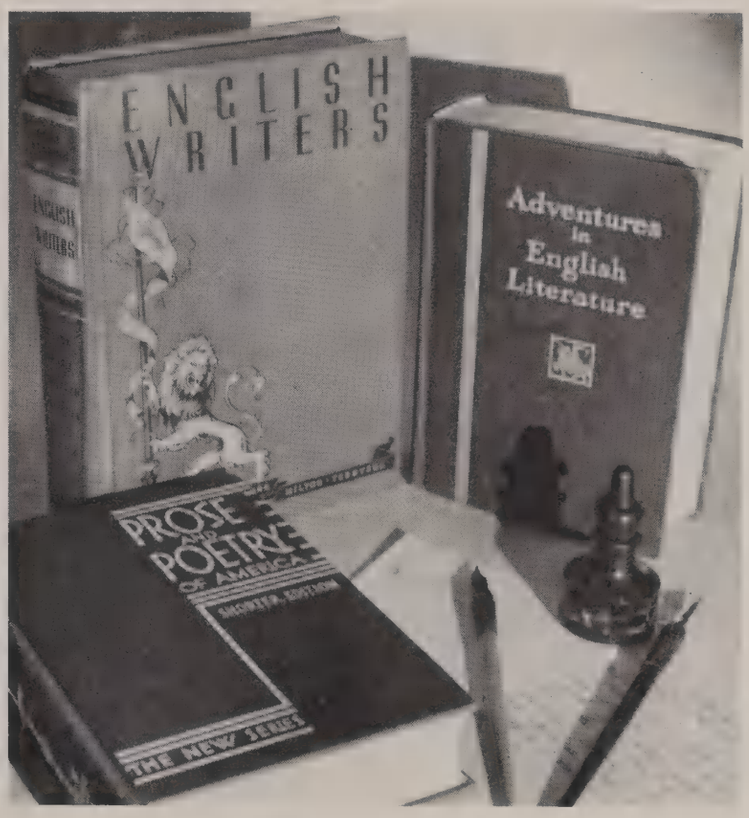

James Dewey

Cyrus Keller

Gracia Laubmeyer

Speech is the beacon light of the mind. Through the ages oratory has been an invaluable art, esential to the forming of a sound government. Free speech is one of the outstanding pillars of American Democracy.

Andy Smith—Department Head

SPEECH

Beulah Shriver

Raymond L. Kniss

DRAMATICS

Drama has a strong hold on the heart and minds of a civilized world. One of the oldest arts, it was started by monks many thousands of years ago. Today it is being taught in every modern, up to date school system.

LIBRARY AND STUDY HALL

Lois Kelley—Librarian

Lucille Halwick

Gertrude Wallis

Eleanor Poley

Martha Schutte—Dept. Head

John Davis

Hazel Hart

Raymond L. Reed

SOCIAL

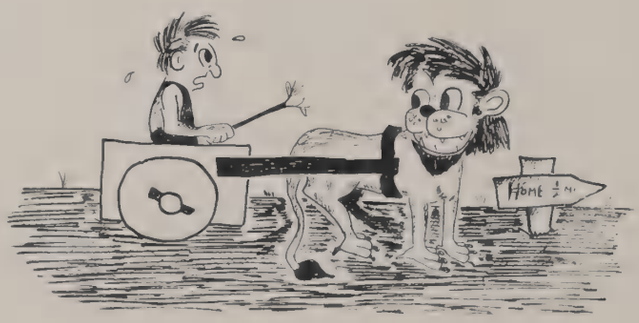

Leaders in the formation of our social and political ideas are these teachers who devote their time to careful scrutiny of the problems of today's world. These courses involve extensive study of the moves and habits which have governed society since the beginnings of time.

SCIENCE

Lorraine McNealy
Hazel Boles
Samuel Van Note
Clara Brown
John Warburton
Jean McCleod

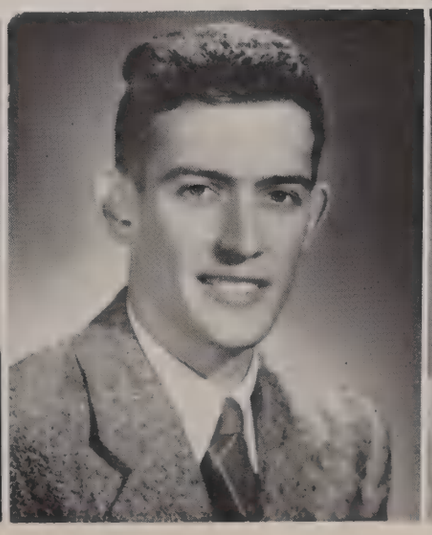

COMMERCIAL

Margaret Sinclair
Department Head

William Beck

Anabelle Jump

Willard Barkell

David Nelson

Luck is with our Atomic era, for it is certain that no cave man was versed in the complex system of our Commercial department. Typing, Shorthand, and other such classes train students for the modern world of business.

LANGUAGE

Habla Espanol? Parlez Vous Francais? Or are you one of those unusual Grossmonters whose only language culture consists of an advanced course in American Slang? No education is complete without a personal contact with some mysterious verb, noun, or conjunction. Spanish, French, and Latin can be exciting.

Miriam Anderson—Dept. Head
George Hunnex
Ruth Lane
George Washington
Eugene Vinson

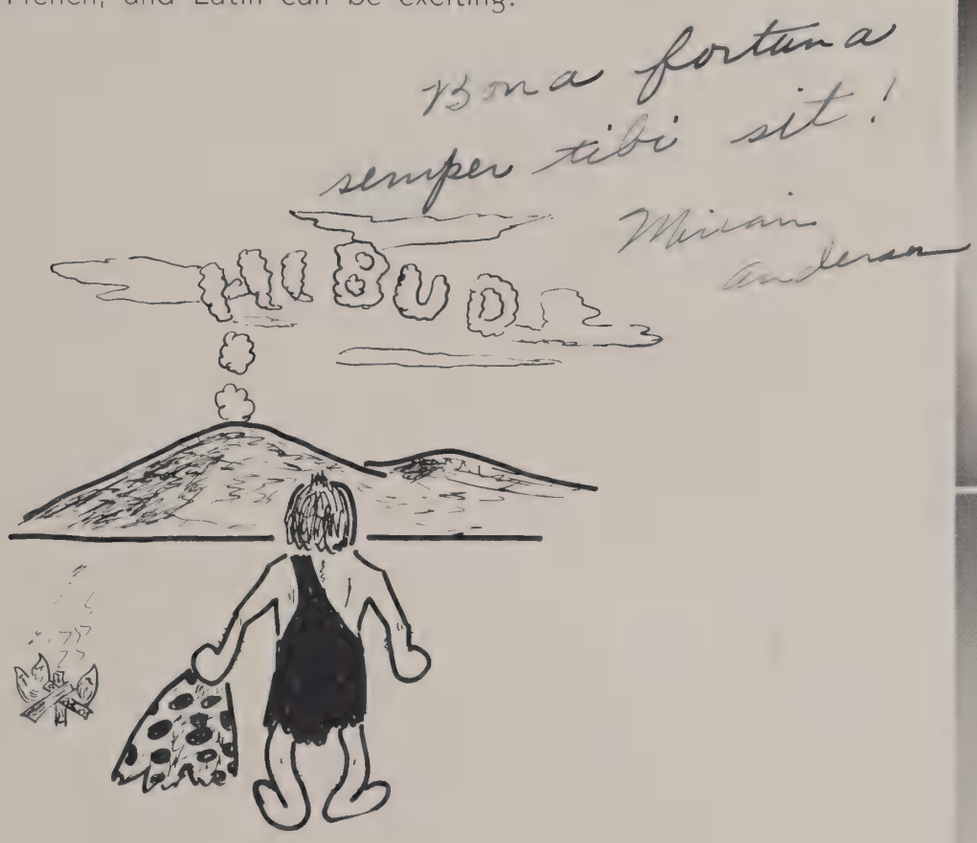

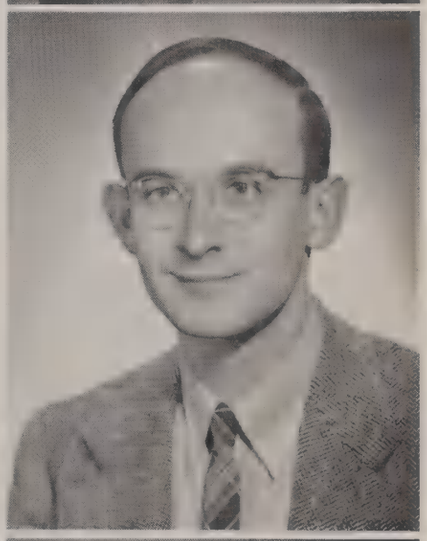

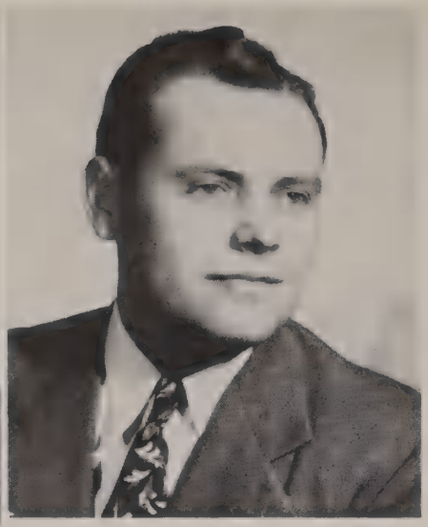

MANUAL ARTS

Donald Taylor, Dept. Head
Emil Bauer
George Bazik
John Holloway
Vernon Hill

Advanced far beyond the stone era are the modern equipment and methods used in the G.U.H.S. Shopp department. Here the students are trained in the skillful use of many instruments of our highly mechanized world of today.

AGRICULTURE

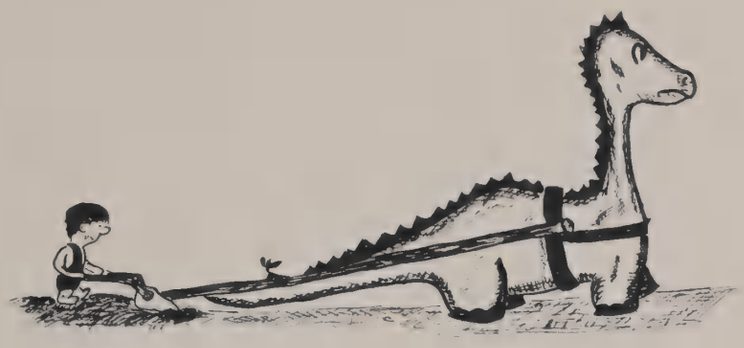

Ralph Brown, Dept. Head

James Dyer

No graduate of Grossmont's Agriculture class need fear the failure of his crops or loss of his livestock. Under the most capable supervision these boys are taught the best mechanical and scientific methods of modern farming. There is no longer the necessity for a farmer to grovel in the soil with his bare hands for the subsistence of life.

MATHEMATICS

Know how to bisect an angle or square a circle? Math student or not, classes in algebra, geometry or trigonometry are essential to modern thinking. Being able to understand these, renewes some of the com--plexities of life.

Josephine Kollmeyer
Department Head

Gordon Braun
Mildred Sawyer
Walter Barnett
Charles Hogue
Robert Carlton
William Jones

SCIENCE

During the immense span of years, starting with the stone age and ending with our own atomic era, science has become more and more a part of our every day lives, a part which has proved itself indespensible in making our lives more pleasant and comfortable.

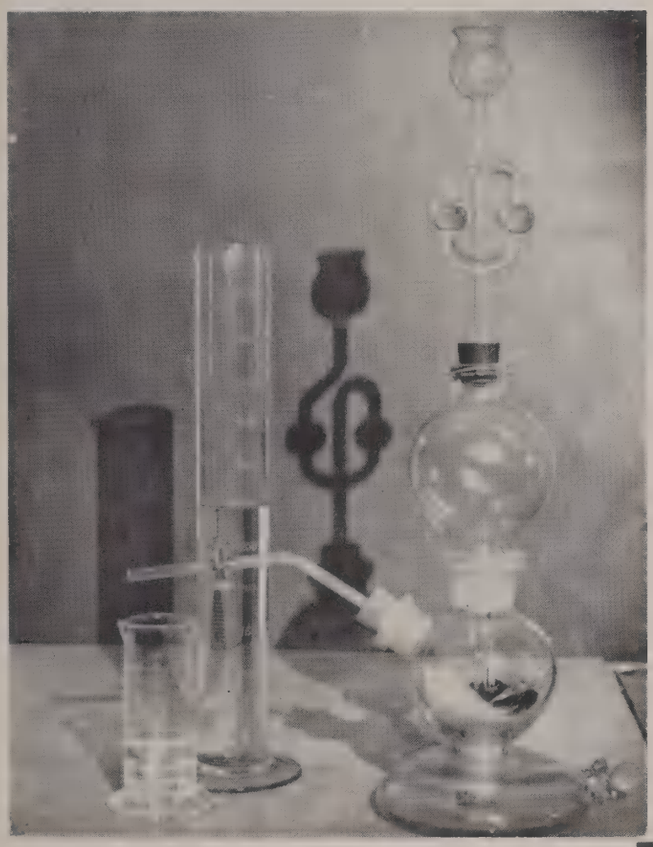

Winifred King
Department Head

Wilmer Brobst

Evelyn Schmidt

Charles Daggs

S P O R T S

DRUM CORPS

MAJORETTES

POMPON

BAND

MAJORETTES

CHEERLEADERS

FOOT

B. Brandt—Captain

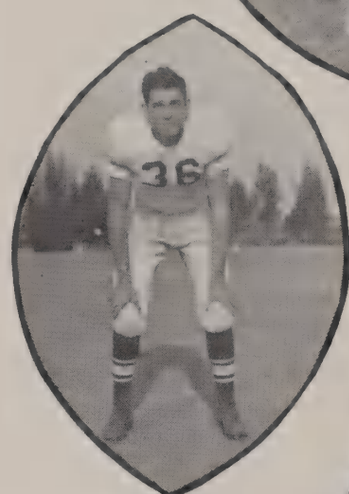

A. Preston	LH
B. Davis	RT
B. Greiger	Q
B. Fromm	LT
R. Wilson	LG

BALL

E. Craddock	LE
B. Brecount	FB
G. Chubb	LG
J. Butts	RE
R. Funk	RG
A. Fulcher	C

J. Mashin—Coach

Jack Mashin

VARSITY FOOTBALL

The '47 varsity squad was one of the fastest, most efficient moving moving mechanisms in the history of Grossmont. Clicking at the season's opening, the team literally rolled over "all Corners" and finally brought the Metro League Championship home without one intra-league defeat. Probably the outstanding game of the year, and the one in which the team reach peak efficiency was the much disputed Grossmont-Sweetwater event, which ended in a 18-13 Grossmont victory.

John T. Mulkey—Gym Manager

FOOTBALL MANAGERS

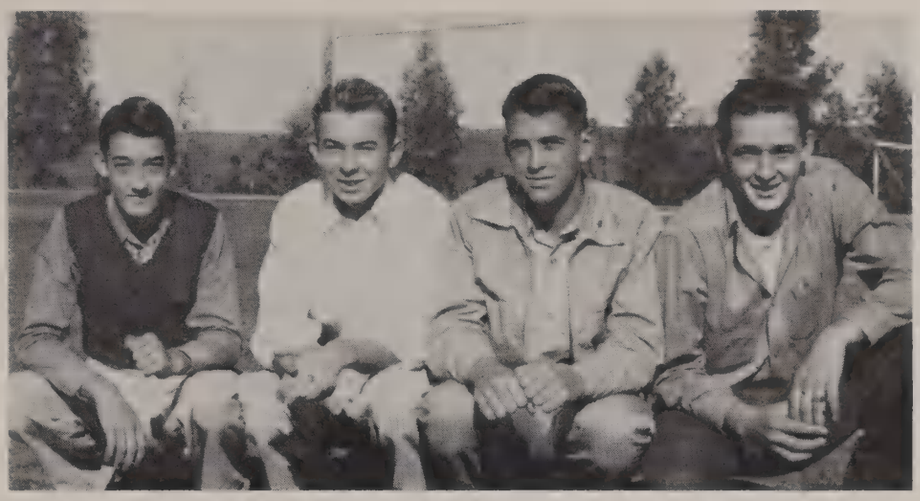

J. V. FOOTBALL

If the J.V.'s showing in the '47 season is significant of what is to be expected of the senior varsity in '48, they will be contenders for the league championship again. The team played the entire season, undefeated and tied Hoover in an 0-0 stale-mate.

VARSITY BASKETBALL

Ralph Chaplin—Coach

R. Mackay

Despite bad luck, this year's varsity had a good season, tying for fourth place in the Metro League with four wins and four losses. They rang up 260 points to the opponents' 219 in eight league games. The four defeats were heartbreakers, all four being lost by three or less points. The Foothillers lost to Coronado's Metro champs by only one point. All league Charlie Cannon sparked the Mesans with his uncanny accuracy, which netted him 81 points in six league games. Ray Funk, colorful team captain, held the team together with his all around play. Kenny Whitcomb, who received all league honorable mention, proved to be a dead shot in the clinches, while lanky Jim Haslam snagged rebounds, and Mike Fletcher, a dead shot from the other forward spot, rounded out capable Coach Chaplan's team.

R. Funk

J. Haslam

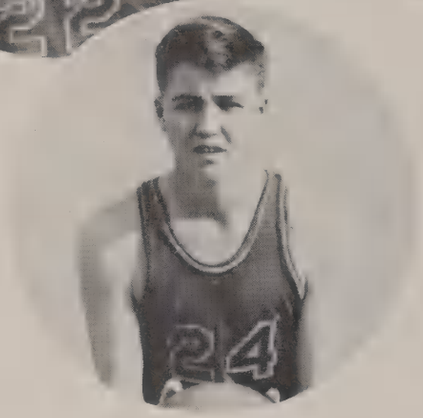

M. Fletcher

K. Whitcomb

John Hancock—Coach

BEES

The Foothill Bee squad, one of the best in Grossmont's history, went through the Metro League without a defeat and ended with a seasonal record of 18 won and 1 lost, marking up 309 points to the opponents' 174 in eight league games. Sparking the team offensively were Captain and all league, Herb Rothwell with 77 points, second string all league Don Baker with 78 points, and all league Fred Weinbrandt with 40 points in eight league games. The defensive aces proved to be Bob Walker, chosen most valuable player and all league honorable mention

D. Baker

R. Walker

F. Weinbrandt

P. Embleton

H. Rothwell

C AND D BASKETBALL

Their enthusiasm proves that the C and D teams will make a bright record for themselves and Grossmont as varsity stars in the future.

TENNIS

Under the able coaching of Walter Barnett, Grossmont's strong net squad has won the Metro League Tennis Title for the past four years. Led by Reynolds McCabe and strengthened by Keith Self, the Foothiller netters have proved that they are all powerful.

BASEBALL

The Foothillers boast a strong pitching staff with Art Preston, Fred Wienbrandt, and Dick Thompson doing most of the hurling. The Foothillers also have a strong batting punch spearheaded by Dick Rand, Halbert "Red" Crow, Jack Graham, and Art Preston.

Dick Rand and Halbert Crow were named on the All Metro team last year, while Art Preston was named on the second string. All three should be repeaters on this year's squad. Grossmont is one of the pre-season favorites to cop the Metro Flag.

Lawrence Head—Gym Director

A TRACK

Grossmont High's 1948 championship edition of class A thinclads is rated to be the strongest dual meet track and field team of the many fine track teams which Grossmont has produced over the many years of the school's existence.

This season's team compiled a highly enviable record in view of their many fine showings this season. Among the more prominent of the events were the Long Beach relays and the Huntington Beach relays in which we placed third, and the Fallbrook relays in which Grossmont's relay team placed first in the large schools division.

Because many of the members of the team have broken many records and given such a good account of themselves, it is almost impossible to name any one star, but among the more outstanding contestants were Jimmy Weed's 10.1 in the 100 and 22.3 in the 220, Hal Norris's shot put of 52' 6½", Martin Donahue's 4.37 mile, Ray Fobert's high jump of 6', and Jhea McCloskey's 16 flat in the high hurdles, and last but not least Grossmont's three sterling pole vaulters Duanne Pussey, Con Swanson, and Ralph Buckner who have all cleared 12 feet in their vaulting.

B TRACK

Following in the footsteps of their bigger but no more outstanding brothers, Grossmont's class B and C track and field teams have turned in records to be envied by all.

Although the B's were upset by a strong La Jolla B team and will place second in league competition they have been no less superlative than the championship C's.

Among the outstanding marks set in the class B were Martin Donahue's 3:24 in the 132-, Walter Smith's broadjumping of 20 feet, Dave Smith's outstanding pole vault and Bob Rogers' 1:30 in the 660.

C TRACK

Though Grossmont's class C team is loaded with talent and depth it would not be right not to mention Stabb's fine sprinting in the 180 yard dash and Jack Eaton's 11 foot 3½ inch pole vault.

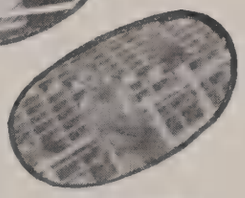

My Favorite Athletes

Football

Basketball

Baseball

Track

GIRLS' SPORTS

Mac.K

GIRLS' PHYSICAL EDUCATION

The girls' physical education classes under the able direction of Miss Mary Atkinson, Miss Jean Creelman, Miss Jane Trude, and Mrs. Vanalee Field have made great strides this year in order to better develop the sound minds and bodies of the students.

Mary Atkinson—Director

Jane M. Trude

Jean Creelman

Venalee Field

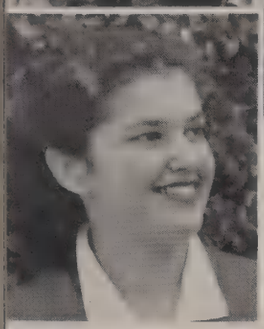

Barbara Marshall

G. A. A.

The Girls' Athletic Association of Grossmont began its very active season with volleyball, sponsoring a Play Day to which they invited many of the city and county schools. Other events enjoyed by the members of the G.A.A. were the White Elephant Sale, a Christmas party, attending Play Days at other schools, and the Mother-Daughter Banquet.

GIRLS' TENNIS

Nancy Rice

Headed by Nancy Rice, President; Katherine Mason, Vice-President; and Betty Beagle, Secretary-Treasurer; the Girls' Tennis Club had a very active year. Activities included the annual singles, doubles, and mixed-doubles tournaments. Also, there were numerous play days and inter-scholastic meets.

C L U B S

CALIFORNIA SCHOLARSHIP FEDERATION

A C.S.F. member must earn at least ten points a semester to remain in the Federation. The ten points are based on the grades he earns.

The officers for the first semester were: President, Cobi Jorritsma; Vice-President, Raymond Gastil; Secretary, Edward Busch; Treasurer, Ann Graffam.

The second semester officers: President, Raymond Gastil; Vice-President, Charlotte Acord; Secretary, Joanne Folda; Treasurer, Steven Jackman.

QUILL AND SCROLL

An honorary society open to juniors and seniors who are in the upper-third of their classes. Recommendation is given on the basis of excellent creation in the field of journalism endeavor. The Quill and Scroll is headed by their capable President, Jackie King. Mrs. Glendenning is the club sponsor and the Chapter is under the direction of Lisle Shoemaker.

N. F. L.

The National Forensic League is the outstanding speech fraternity in America. There are five hundred chapters of the N.F.L. in America. The Grossmont chapter has been in action since 1931. The primary purpose of the club is to promote better speaking. A club banquet is given late in the spring.

LA MESA HI-Y

The La Mesa Hi-Y is one of the oldest and most active service clubs at Grossmont. Some of the projects this year include taking care of the enrollment of new students, polishing the trophies, ushering at P.T.A. night, Christmas Pageant, and a project to get information about Grossmont's veterans.

Officers are: Bill Clark, President; Bob Kubic, Vice-President; Gene Chubb, Treasurer; Phil May, Secretary; Desmond Yorgin, Historian; and Mr. Benton, Hart, Advisor.

FOOTHILLER HI-Y

The Foothiller Hi-Y Club, in less than a year and a half, has become one of the most active Hi-Y clubs in San Diego County. President Bill Davis, Dick Cowardin, Vice-President; Johnny Di Matteo, Secretary; Jhea McCloskey, Treasurer; Joe Brooks, Chaplain.

The club has participated in many activities this year. Among them the "Pigskin Prance," popular dance held during the football season. The organization also helped to decorate for the Christmas Pageant, inducted members of many "Y" clubs in the county, remodeled the track record board, and participated in "Y-Day" in Hollywood.

BLUE AND GOLD HI-Y

The Blue and Gold Hi-Y is a newly organized club. They have had an active and interesting year. The club is fortunate to have Jerry Basset and Mr. Warburton leading them as their President and club sponsor.

GIRLS' GLEE CLUB

The Girls Glee Club under the sponsorship of Mrs. Merle C. Donohue has had an interesting and very full program.

SCHUBERT CLUB

The Schubert Club is Grossmont's honorary music group. Its aim is to give its members a chance to perform before an audience. Each year it sponsors a spring recital presenting all its members and provides talent for many local programs. Its officers are: B. Beagle, President; L. Burnett, Vice-President; M. McCurdy, Vice-President; L. Burnett, Secretary; B. Jones, Treasurer.

The sponsors are Mrs. Donohue and Mr. Lutz.

JUNIOR RED CROSS

This year the Red Cross drives were handled on a "representative basis" by the student council. The membership drive, Christmas boxes, and National Children's Fund were among the services rendered by the group.

FUTURE FARMERS OF AMERICA

The F.F.A. is one of Grossmont's largest organizations. It is responsible for one of the most outstanding dances of the year, the "Harvest Ball." Refreshments are furnished by the F.F.A. in football and basketball season. The F.F.A. members compete in many contests during the year.

This year the club is headed by Duane Rinner as Presidet; Lee Hill, Vice-President; Jim Bachman as Secretary; Bob Minnis, Treasurer; Alvin Warner, Reporter, and Bill Buckel as Sentinel.

FUTURE TEACHERS OF AMERICA

The F.T.A.'s president, Mickey Cheney, Vice-President Betty Aspe, Secretary Nancy Myers, Treasurer Dick Dunlop and Librarian Nina Rogers led the Grossmont chapter through an interesting year's activities.

Among these was the sending of relief boxes to Europe. Mr. Cyrus Keller and Miss Elizabeth Peters acted as the club's advisers.

PAN AMERICAN CLUB

The Pan American club helps to promote friendship and good will to Spanish countries. Many events are held, among which the Pan Am Ball is the most important. A Pan Am Queen is crowned each year at this dance and the proceeds go to the cancer fund.

There are eighty members in the club this year. The officers are: Don Hickathier, President; Virginia McGowen, Vice-President; Louis Ortega, Treasurer; Barbara Miller, Secretary; and the sponsors are Mrs. Ruth Lane and Mr. Hunnex.

LATIN CLUB

The "Rollickin' Romans" started out this year by electing Kathrine Mason as President and Margaret Irey, Treasurer.

The purpose of the club has been to support an Italian war orphan through the "Foster Parents Plan." Not only has it accomplished this, but its activities included a Zoo picnic, Patio Party, Movies, Christmas Party, Roman Banquet, Penny an Inch Dance and a Skating Party.

ART CLUB

This year the Art Club has been a real community service group.

Over five hundred Christmas cards, favors and tree decorations were made for the Naval Hospital. Money for the Art Scholarship was earned by helping to make the La Mesa Christmas street decorations.

Monthly evening meetings were held at which some prominent local artist spoke to the group.

Officers are: President, Pete Launder; Vice-President, Jimmy Hart; Secretary-Treasurer, Martha Powell; and Publicity, Ed Dodge.

HORIZON CLUB

The Horizon Club—the upper division of the Camp Fire Girls. They hold weekly meetings at noon and are an ever growing organization. The club calendar has really been full and there have been many opportunities for every member to participate in all activities.

BIOLOGY CLUB

The '47-'48 Biology Club has had an active year with an initiation, field trips and special speakers under the sponsorship of Miss King and Mrs. Schmidt. The officers are Stephen Jackman, President; Pat Murphy, Vice-President; Barbara Umbarger, Secretary, and Treasurer, Stewart Shermis.

B. B. B.

The purpose of this club is to gain a greater knowledge in field of Chemistry. The officers are: President, Charles Lough; Vice-President, Ralph Brown; Secretary, Miriam Potter; Treasurer, Stewart Shermis; Historian, Mary Woodruff.

The club has had various field trips, movies, speakers, and laboratory experiments. The name B.B.B. stands for "Brobst's Beaker Breakers." Mr. Brobst is the club's sponsor.

TRI-Y TEENS

Tri-Y-Teens is a club for Freshmen-Sophomore girls. This year they have participated in varied activities, one of which was giving the "Witches Wiggle."

Officers are: Lois Ford, President; Barbara Smith, Secretary, and Noreen Christensen, Treasurer. Miss McNealy and Mrs. Kirk are the club's sponsors.

BOYS' TENNIS

Headed by Bert Koopmans as President; Dana Newton, Vice-President; Jerry Fry, Secretary, and Ben Cloud, Treasurer, the Boys' Tennis Club had an interesting and active year. Curtis Trimble won second place in the junior division of the Ink Tournament and Keith Self took first place in the senior division of this tournament.

TRI-Y

The Tri-Y has really been busy this year. Some of the activities in which the group has participated are: a Reception Tea, Mountain party, Slumber Party at the San Diego YWCA, attending the Midwinter Y-Teen Conference at Long Beach, and sponsoring of the annual "Bunny Hug."

The officers for this year have been: Jackie King, President; Barbara Pearce, Vice-President; Marsha Watson, Secretary; Nancy Rice, Treasurer, and Jo Donahue, Chaplain.

HI-C

The activities of this club consisted of speakers, meeting with other Hi-C organizations, talks by members, and many social activities. The officers are: President, Dick Berg; Vice-President, Marilyn Mounts; Secretary, Miriam Potter; Treasurer, Gail Oates. The sponsor of the club is Miss Anderson.

MOONSWEEPERS

The Moonsweeper Club of Grossmont with their hair raising initiations is now four years old. They are also famous for the annual "Stocking Stomp" whose proceeds this year went toward the organ fund. Officers: Jeannie Livert, President; Marilyn Slaugh, Vice-President; Molly Burrell, Secretary; Thelma Purdy, Treasurer.

LETTERMEN'S

The Lettermen's Club was reorganized again this year to bring more prestige to Grossmont's lettermen and to do many useful projects for the benefit of the whole school. This year Raymond Funk was the President of the club and has done much to get things running smoothly.

THE BLADE AND EDGE CLUB

The Blade and Edge is Grossmont's skating club. The club is growing by leaps and bounds, and seems to be one of the most popular clubs at Grossmont. The Blade and Edge holds weekly meetings at Glacier Gardens. Carla Lee Conti led the newly formed club the first semester and Raymond MacMullin was responsible for the success of the club the second semester.

MATH

One of the more brainy clubs at G.U.H.S. is the Math Club. They held weekly meetings during the year at which Herb Wiggans presided as President; Dorothy Brooks, Secretary, and Roy Lee Master, Treasurer. The club's sponsors were Miss Kollmeyer and Mr. Jones.

BOWLING

This year the boys' and girls' bowling clubs are combined and are meeting at the new Comanche Bowl. They hope to be bowling in Metropolitan League Competition.

The officers are: President, Thelma Purdy, Vice-President; Tom Musil, Secretary, and Treasurer, Bruce Nicholson.

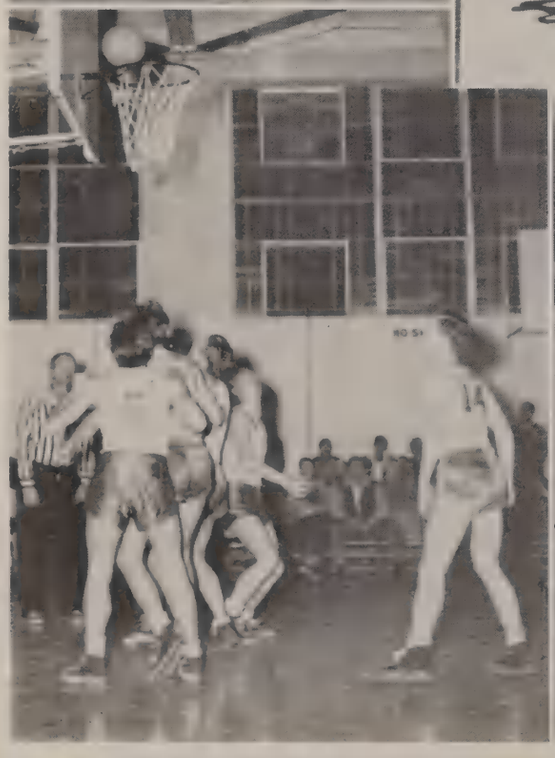

INK
INK

ACKNOWLEDGEMENTS

Hal C. Brucker
Printing Consultant

Neyenesch Printers
Printing and Binding

Maybelle Smith-Valley Studio
Senior Pictures and Christmas Pageant

Color Photo Studios
Red Robe Choir Picture

Lots of luck,

Edward Grant

"44"

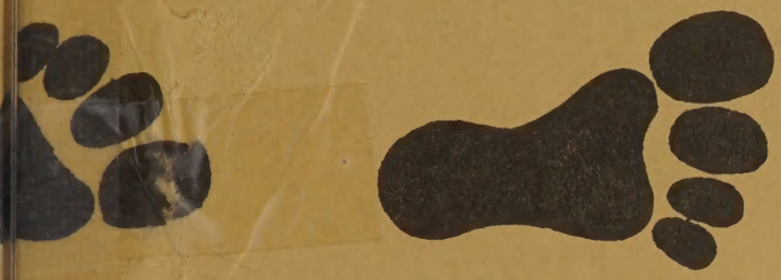

BOOKBINDERY
HARVARD UNIVERSITY LIBRARY